



USTA FOUNDATION  
**ANNUAL**  
**REPORT**  
2017-2018



SERVING UP DREAMS



**"FROM HARLEM JUNIOR TENNIS TO HARVARD TO WORLD #4, I AM LIVING PROOF THAT THE USTAF MISSION TO USE TENNIS AND EDUCATION TO ENSURE A LIFETIME OF SUCCESS ON AND OFF THE COURT REALLY WORKS. I AM PROUD TO SERVE AS A ROLE MODEL AND TO BE INVOLVED WITH THE USTA FOUNDATION."**

---

James Blake, USTA Foundation Chairperson





---

# MISSION

The mission of the USTA Foundation (USTAF) is to bring tennis and education together to change lives. USTAF uses the sport of tennis as a vehicle to help under-resourced youth become more engaged in school and learning with the goal of succeeding in tennis and in life.



# ABOUT

USTA Foundation Incorporated (USTA Foundation) is a 501(c)(3) charitable organization incorporated in 1994 as the philanthropic entity of the United States Tennis Association Incorporated (USTA).

USTAF offers support to nearly 180,000 children ages 5-18 who participate in the USTA Foundation's National Junior Tennis & Learning (NJTL) program, which delivers year-round tennis instruction and a widely acclaimed academic curriculum with the goal of positively impacting lives from childhood to adulthood.

USTAF provides technical services to programs to maximize efficiencies and to build capacity through best practices.

The USTA Foundation awards tennis and academic scholarships to high school seniors in each of the 17 Sections of the USTA.



# TABLE OF CONTENTS

---

3  
Serving Up Dreams Message

4  
Programs Overview

5  
ESPN League Humanitarian  
Leadership Award

6  
NJTL Demographics

7  
Essay Contest

8  
Excellence Teams

10  
Scholarship Awards

11  
Grants

16  
Fun Days

18  
Fundraising

28  
Donors

35  
Participant Profile

36  
Financials







## MAKING A DIFFERENCE

Dear Friends,

Our supporters are the cornerstones for the USTA Foundation to fulfill its mission to change the lives of youth through tennis and education. In so many ways every day, the USTAF flagship NJTL programs impact children's lives in the afterschool setting with positive experiences on and off the tennis court.

In 2017 and 2018, new milestones were reached with two major pledges and generous donations from hundreds of contributors.

We are excited to report that a longtime supporter made a \$5 million gift to be fulfilled over five years, to ensure the continued growth of our tennis and education programs. This commitment will enable USTAF to offer a library of education programs, including its widely acclaimed A.C.E. curriculum, to provide access to outstanding community tennis and education programs to thousands of youth.

In addition to receiving unprecedented programmatic support, USTAF was approached two years ago by a Foundation Advisory Board member to create a world-class athletic and academic facility on the West Coast in an underserved area of South Los Angeles. Through the generosity of the Kimmelman family, their friends, and our many partners, and after two years of hard work with architects and collaboration with the City of Los Angeles, plans to construct a multi-sport community center as a legacy to the late Carol Kimmelman, a tireless and dedicated USTAF Board member, are becoming a reality. With \$55 million pledged to date, the Carol Kimmelman Athletic and Academic Campus groundbreaking is currently scheduled for early 2020.

In 2019, NJTL will celebrate 50 years since it was founded in 1969 on public tennis courts as a result of the "dreams" of Arthur Ashe, Charlie Pasarell, and Sheridan Snyder who wanted all children to see brighter futures. Let's keep on dreaming and making a difference for generations to come.

James Blake  
Chairperson

Thomas S. Chen  
President

Daniel J. Faber  
Executive Director



# PROGRAMS OVERVIEW

USTAF offers tools and resources to facilitate the growth and development of tennis and education for under-resourced youth in their communities.

The NJTL network of nearly 300 independent nonprofit programs serving approximately 180,000 youth nationwide, has received more than \$40 million in program services, grants and scholarships to the NJTL network since 1994.

Following organizational assessments in 2017, USTAF selected 22 NJTL chapters for assistance through its Capacity Building program by providing direct oversight in areas ranging from Board development to accounting, finance, and operations. As a result of these efforts, program chapters have increased budgets, and five chapters gained four-star status, the highest rating for NJTL chapter performance.

The NJTL Excellence Teams program is an extension of the NJTL community program. Coaches have identified a group of 296 promising student-athletes whose hard work, talent, and perseverance have earned them spots on 13 NJTL Excellence Teams nationwide. These players receive additional coaching, equipment, and tournament travel expenses are covered at no cost.

The NJTL National Essay Contest presented by Deloitte attracts more than 2,000 essay contest entries annually. Winners in five age groups travel to New York City during the US Open to receive their awards, attend the US Open, and to enjoy cultural activities. 2018 was the first year of a three-year partnership between USTAF and Deloitte.



# ESPN LEAGUE HUMANITARIAN LEADERSHIP AWARD

USTAF received the prestigious ESPN League Humanitarian Leadership Award and a \$100,000 grant in 2017 at a ceremony celebrating leagues, teams, individuals and members of the sporting community that are using the power of sport to make a positive impact on society.

The awards ceremony was held for the first time at L.A. LIVE's The Novo and hosted by former professional boxer Laila Ali and Mike Greenberg, co-host of ESPN's "Mike and Mike."

USTAF directed the grant proceeds to benefit nearly 300 NJTL chapters allowing them to continue providing quality tennis and educational programming to nearly 180,000 under-resourced youth.

This is the first time that USTAF was nominated for the ESPN League Humanitarian Leadership Award.

"The USTA Foundation is proud to be recognized by ESPN with this prestigious award," said Dan Faber, USTA Foundation Executive Director. "We accept this award on behalf of the entire NJTL Network and recognize its work in impacting hundreds of thousands of under-resourced youth around the country through tennis and education programs.

"We are extremely grateful to those who have supported our efforts in everything we do, from improving the organizational infrastructures of NJTLs through funding and technical support, to offering college scholarships so students can successfully excel in their academic endeavors," continued Faber. "A special thank you to former USTA President Judy Levering for establishing the USTA Foundation back in 1994 and for her ongoing passion and commitment. Judy's vision made it all happen."



# NJTL DEMOGRAPHICS

USTAF's NJTL network is a consortium of tennis and education programs focused on improving health, building character, teaching tennis and life skills and encouraging under-resourced students to strive for academic excellence.

Visionaries Arthur Ashe, Charlie Pasarell, and Sheridan Snyder founded NJTL in 1969 to provide tennis and educational services to America's youth without regard to race, gender or income.

## Current NJTL demographics include:

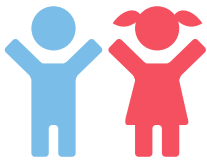

**50/50 gender split**

**5-18**

**Serving youth  
5-18 years old**



**\$32,000 average  
household income**

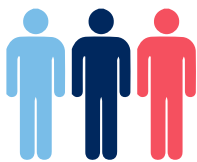

**69% diverse populations  
represented**



**2,500+ coaches  
oversee programs**

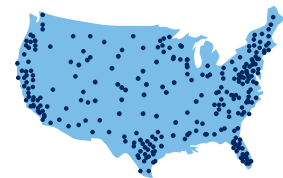

**300+ chapters  
nationwide\***

\*Approved network members as of November 1, 2018

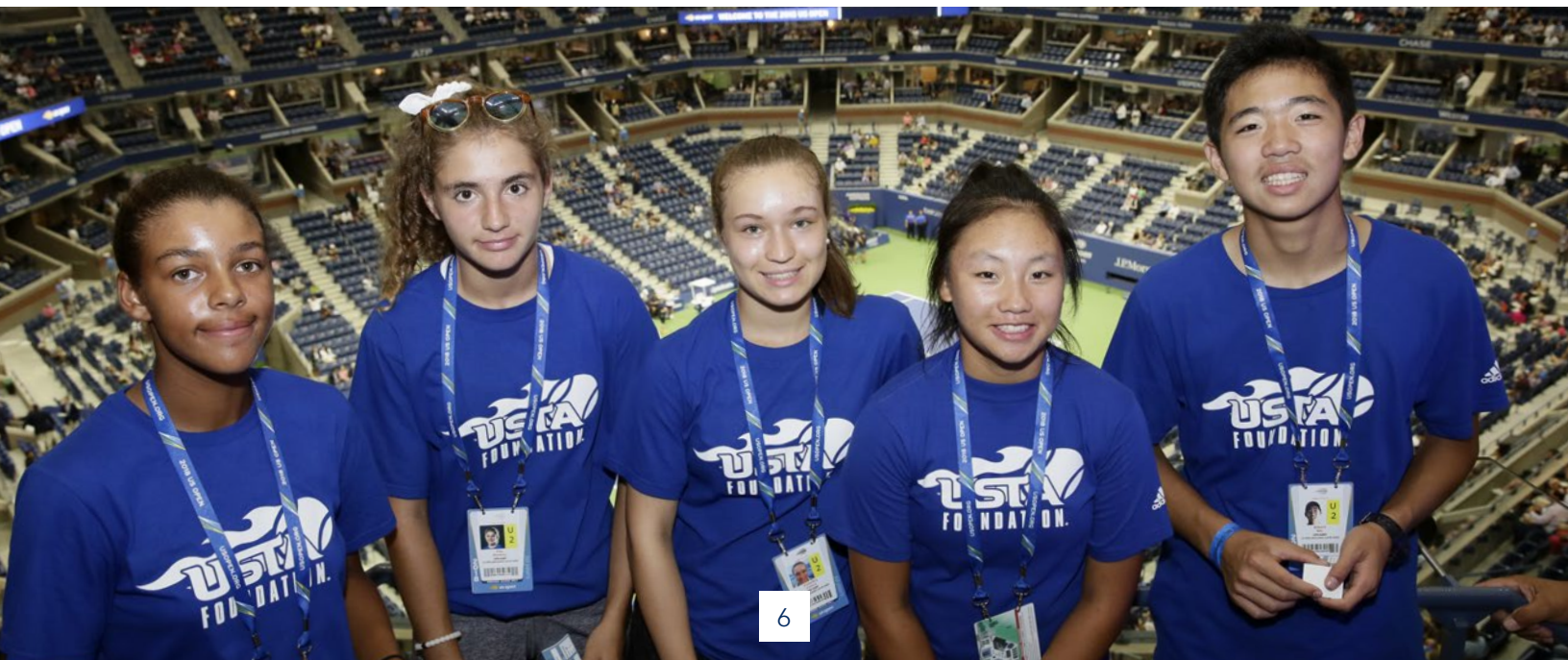



# NJTL ESSAY CONTEST

The NJTL Essay Contest presented by Deloitte is a widely acclaimed educational tool. NJTL participants are asked to write essays answering a thought-provoking question requiring research and analysis and based on their own experience.

## 2017 Essay Question:

**"In addition to tennis, education and life skills are extremely important to the development of our youth. Which one of the three components above is most important to you, and how will it help you throughout your life?"**

## 2017 NJTL National Essay Contest Winners

10U Girls: Maggie Shelburn, IN  
10U Boys: Aditya (Adi) Kaul Gupta, MA  
12U Girls: Ducky Steward, SC  
12U Boys: Dawson Pope, TN  
14U Girls: Kira McGrown, Wichita, KS  
14U Boys: David Martin Jr., CA  
16U Girls: Danielle Ellsworth, MI  
16U Boys: Jaylon Bokknight, GA  
18U Girls: Gail Cabahug, NY  
18U Boys: Shrai Gupta, NJ



## 2018 Essay Question:

**"What is the most important lesson you have learned thus far through NJTL, and how does that lesson help you in your life as a student, a tennis player, and an individual?"**

## 2018 NJTL Essay Contest Winners

10U Girls: Andrea Nicholson, DC  
10U Boys: Krish Attaluri, NC,  
12U Girls: Gabrielle Pierce, DC,  
12U Boys: Diego Rivera, TX,  
14U Girls: Andrea Morales-Mendoza, CA  
14U Boys: Isaac Lian, IN  
16U Girls: Camille Blecher, TX  
16U Boys: Remi Asso-Gonzalez, PA  
18U Girls: Hillary Phu, CA  
18U Boys: Jabeiro Brown, FL



# EXCELLENCE ON THE COURT AND IN THE CLASSROOM



*JTCC 2018 Excellence Teams Cup Champions*

Thirteen NJTL Excellence Teams serving 296 youth ages 8-18 nationwide have continued to produce outstanding results on the court and in the classroom.

NJTL community program participants are invited to join NJTL Excellence Teams based on the student-athlete's talent and commitment to training as well as educational aspirations.

95% of NJTL Excellence Team members have GPA's of 3.0 or higher. College acceptances in 2018 included University of Michigan, Dartmouth, University of Maryland, and Southern Methodist University, among many other outstanding colleges and universities.

The NJTL Excellence Teams Cup has become a highlight of the year when the teams come together at the Junior Tennis Champions Center (JTCC) in College Park, MD for a weekend of competition including both tennis and academic challenges that earn points for each team to determine the winner. Activities include singles and doubles tournaments, a tour of Washington, DC monuments, a spelling bee, a relay race, and a quiz on the history of the Lincoln, Jefferson, Martin Luther King Jr. and World War II monuments.



In 2017, Sportsmen's Tennis and Enrichment Center earned the highest overall score to take home the 3rd Annual USTA Foundation NJTL Excellence Teams Cup. Congratulations to Team Sloane Stephens!

In 2018, home favorites JTCC, where current world #30 Frances Tiafoe trained first in the NJTL community outreach program and later in the JTCC high performance development program, proudly hoisted the 4th Annual USTA Foundation NJTL Excellence Teams Cup. Congratulations to Team Mats Wilander!

JTCC NJTL Excellence Team members also represented Team USA to capture the International Tennis Club World Junior Challenge in Japan, including Ayana Akli, Trinity Grear, and Robin Montgomery, who also reached the quarterfinals of the Orange Bowl Girls' 18's and the finals of the ITF Grade 1 tournament in Tokyo.

Clervie Ngounoe, 12, of the NJTL Metropolitan Tennis & Education Group Excellence Team won the Orange Bowl Girls' 12's Championship.

Adrianna Peradoza, 15, also of the Metropolitan Tennis & Education Group, and Owen Megargee, 14, another JTCC Excellence Team standout, were the Girls' and Boys' winners of the inaugural Excellence Cup presented by American Express at the US Open.

Sportsmanship is a major emphasis of the NJTL Excellence Teams, and 2018 awards were presented to the NJTL Dallas Tennis Education Foundation Excellence Team and individually to Flex Howard, 15, and Kylin Sadler, also 15, and both representing NJTL South Atlanta Community Tennis Association Excellence Team.

### *STEC 2017 Excellence Teams Cup Champions*



# SCHOLARSHIP AWARDS

## 2017 & 2018

### USTAF Scholarship Winners

In 2017 and 2018, USTAF awarded \$630,000 in scholarship assistance to 65 students from each of the 17 USTA Sections. To date, this program has helped over 1000 deserving high school seniors attend college, providing over \$5.3 million in assistance. Students demonstrating financial need are required to submit applications and an essay presenting their overall academic performance, extracurricular activities, tennis participation, and volunteer and community service.



#### Marian Wood Baird College Scholarship - \$15,000

2017 Lillian C. MI    2018 Bill D.    MI

#### Rosalind P. Walter College Scholarship - \$10,000

2017 Kevin T. MN    2017 Priya K. NE    2018 Cooper S. SC    2018 Lindsey S. PA

#### Dwight F. Davis Memorial College Scholarship - \$10,000

2017 Michael L. TX    2017 Morgan R. AL    2018 Jabeiro. B. FL    2018 Mauricia G. TX

#### Dwight Mosley Scholarship - \$10,000

2017 Bernard T. FL    2017 Tevani H. NY    2018 Mukasa R. TX    2018 Helena S. TN

#### Professional Tennis Management Scholarship - \$10,000

2017 Ryan J. NC    2017 Payton N. FL    2018 Karen R. CA    2018 Nicholas S. NH

#### Eve Kraft Education & College Scholarship - \$2,500

2017 Julian L. WI    2017 Eunice L. CA    2018 Camilo F. MN

#### 2017 College Education Scholarship - \$10,000

|                 |                 |                |               |
|-----------------|-----------------|----------------|---------------|
| Jeanine A. VA   | Sophie H. NV    | Kajen M. FL    | Marilyn R. IA |
| Jace A. HI      | Gabriel H. TX   | Sar O. NC      | Jonah W. OR   |
| Alexandra B. WA | Maxwell H. CA   | Trina P. SC    |               |
| Joshua C. MN    | Custice J. MD   | Tajmarie P. NY |               |
| Taylor C. NY    | Guillermo L. PR | Julia R. CA    |               |
| Michael H. MN   | Yok Eyh M. CA   | Jonathan R. NJ |               |

#### 2018 Donald Lawson Tisdell Scholarship - \$10,000

|               |               |              |                |
|---------------|---------------|--------------|----------------|
| Gracie F. NJ  | Isaiah J. TX  | Lauren M. PR | Tajmarie P. NY |
| Leaf F. NY    | Alfred K. NJ  | Sydney M. CA | Julia R. CA    |
| Blair F. SC   | Kevin L. NY   | Kajen M. FL  | Jonathan R. NJ |
| Taylor G. LA  | Emily M. NY   | Sar O. NC    | Marilyn R. IA  |
| Bronwyn H. IL | Batool M.. MD | Trina P. SC  | Jonah W. OR    |



# 2017 & 2018 GRANTS

Serving a wide range of programmatic needs, USTAF made 109 grants in 2017 and 101 in 2018 to youth-serving organizations.



## 2017 GRANTS

15-LOVE - Capital Region Youth Tennis Foundation  
 Aceing Autism  
 Advantage Lancaster  
 Agape Youth & Family Center  
 A's & Aces  
 Associated Recreation Council - Amy Yee Tennis Center  
 Atlanta Youth Tennis & Education Foundation  
 Birmingham Area Tennis Association  
 Border Youth Tennis Exchange  
 Cincinnati Recreation Commission Foundation  
 Collective Impact  
 Courier's Kids, Inc.  
 Dallas Tennis & Education Academy  
 Danbury Grassroots Tennis  
 Delray Beach Youth Tennis Foundation  
 Down the Line and Beyond  
 East Palo Alto Tennis and Tutoring  
 Essex Grassroots Tennis & Education  
 Family Biz Builder  
 First Break Academy  
 First Serve - Miami  
 First Serve - New Mexico  
 First Serve OKC Foundation  
 Folded Flag Foundation  
 Fred Wells Tennis & Education Center  
 Frontline Outreach  
 Fully Devoted Developer of Children Winner's Circle  
 Gainesville Area Community Tennis Association  
 Genesis School  
 Greater Hartford Youth Tennis Association  
 Greater Naples YMCA  
 Greater Pottstown Tennis & Learning  
 Greensboro Tennis Foundation

|                |    |
|----------------|----|
| Albany         | NY |
| West Hollywood | CA |
| Lancaster      | PA |
| Atlanta        | GA |
| New Orleans    | LA |
| Seattle        | WA |
| Atlanta        | GA |
| Birmingham     | AL |
| Rio Rico       | AZ |
| Cincinnati     | OH |
| San Francisco  | CA |
| St. Petersburg | FL |
| Addison        | TX |
| Danbury        | CT |
| Boynton Beach  | FL |
| Haverford      | PA |
| Palo Alto      | CA |
| Maplewood      | NJ |
| Tunica         | MS |
| Carson         | CA |
| Miami          | FL |
| Santa Fe       | NM |
| Oklahoma City  | OK |
| Jacksonville   | FL |
| St Paul        | MN |
| Orlando        | FL |
| Shreveport     | LA |
| Gainesville    | FL |
| Kansas City    | MO |
| Newington      | CT |
| Naples         | FL |
| Pottstown      | PA |
| Greensboro     | NC |



## 2017 GRANTS (Con't)

|                                                                   |                   |    |
|-------------------------------------------------------------------|-------------------|----|
| Harlem Junior Tennis & Education Program                          | New York          | NY |
| Hebni Nutrition Consultants                                       | Orlando           | FL |
| Houston Tennis Association                                        | Houston           | TX |
| I Have a Dream Foundation of Boulder County                       | Boulder           | CO |
| Inner City Tennis Clinics                                         | Cleveland         | OH |
| InnerCity Tennis                                                  | Minneapolis       | MN |
| Junior Tennis Champions Center                                    | College Park      | MD |
| Kids Play Tennis Community Outreach Program                       | Bethlehem         | PA |
| Kings County Tennis League                                        | Brooklyn          | NY |
| Lakes Region Tennis Association - Advantage Kids                  | Gilmanton         | NH |
| Lancaster DBA Tennis Central                                      | Lancaster         | PA |
| Legacy Tennis & Education Foundation                              | Philadelphia      | PA |
| Lenny Simpson Tennis & Education Fund                             | Wilmington        | NC |
| Lowcountry Youth Tennis Association                               | Daniel Island     | SC |
| MACH Academy Inc                                                  | Martinez          | GA |
| MaliVai Washington Kids Foundation                                | Jacksonville      | FL |
| Marty Hennessy Inspiring Children Foundation                      | Boulder City      | NV |
| Metropolitan Tennis & Education Group                             | Laurel            | MD |
| Midwest Youth Tennis & Education Foundation                       | Indianapolis      | IN |
| Milwaukee Tennis & Education Foundation                           | Milwaukee         | WI |
| National Junior Tennis & Learning of Indianapolis                 | Indianapolis      | IN |
| National Junior Tennis & Learning of Trenton                      | Trenton           | NJ |
| Tennis Rocks - Nehemiah Gateway Community Development Corporation | Wilmington        | DE |
| New Haven Youth Tennis & Education                                | New Haven         | CT |
| New York Junior Tennis & Learning                                 | Woodside          | NY |
| NJTL of Bennington VT                                             | Bennington        | VT |
| NJTL of Fort Collins                                              | Fort Collins      | CO |
| NJTL of Trenton                                                   | Trenton           | NJ |
| Norwalk Grassroots Tennis                                         | Norwalk           | CT |
| Palm Beach Area Tennis Patrons                                    | West Palm Beach   | FL |
| Park Foundation: Just Ace It                                      | Sonora            | CA |
| Pete Brown Junior Tennis Program                                  | Los Angeles       | CA |
| Portland Tennis & Education                                       | Portland          | OR |
| Posh Rock Tennis Foundation                                       | Ocoee             | FL |
| Prince George's Tennis & Education Foundation                     | Upper Marlboro    | MD |
| Reading Recreation Commission                                     | Reading           | PA |
| Richard Pancho Gonzalez Youth Foundation                          | Goodyear          | AZ |
| Richmond Community Tennis Association                             | Richmond          | CA |
| Rising Stars Tennis Association                                   | Stone Mountain    | GA |
| Rockingham County Tennis Association                              | Madison           | NC |
| Rodney Street Tennis & Tutoring Association                       | Wilmington        | DE |
| Sacramento Community Tennis Association                           | Antelope          | CA |
| San Francisco Recreation and Park Department                      | San Francisco     | CA |
| Seattle Tennis & Education Foundation                             | Seattle           | WA |
| Sloane Stephens Foundation                                        | Los Angeles       | CA |
| Sonoma Valley Tennis Association                                  | El Verano         | CA |
| South Atlanta Community Tennis Association                        | Atlanta           | GA |
| Southern California Tennis Association Foundation                 | Los Angeles       | CA |
| Southern Tennis Patrons Foundation                                | Peachtree Corners | GA |
| Sportsmen's Tennis & Enrichment Center                            | Dorchester        | MA |
| St. Paul Urban Tennis                                             | St Paul           | MN |



## 2017 GRANTS (Con't)

Stamford Youth Tennis Academy  
 Stephanie Waterman Foundation  
 Tenacity, Inc.  
 Tennis and Tutoring Program  
 Tennis Memphis  
 Tennis Opportunity Program  
 Tennis Success, Inc.  
 The ACE Project - Baltimore  
 The ACE Project - Chicago  
 The Danny Thomas Foundation  
 The Salvation Army Ken Carlson Boys and Girls Club of Winston-Salem, NC  
 Todd Martin Youth Leadership  
 Urban Minority Alcoholism and Drug Outreach Program of Dayton - Tennis Aces  
 USTA Player Development  
 Washington Tennis & Education Foundation  
 Westminster Public Schools Foundation  
 Winston-Salem Tennis Inc. - Young Tennis Folk  
 Youth Development Association  
 Youth Tennis Advantage  
 Youth Tennis San Diego  
 Zina Garrison Academy

|                 |    |
|-----------------|----|
| Stamford        | CT |
| Lenexa          | KS |
| Boston          | MA |
| Sandy           | UT |
| Memphis         | TN |
| Chicago         | IL |
| Corpus Christi  | TX |
| Baltimore       | MD |
| Clarendon Hills | IL |
| Columbus        | OH |
| Winston-Salem   | NC |
| Lansing         | MI |
| Dayton          | OH |
| White Plains    | NY |
| Washington      | DC |
| Franktown       | CO |
| Winston-Salem   | NC |
| Madison         | AL |
| San Francisco   | CA |
| San Diego       | CA |
| Houston         | TX |

## 2018 GRANTS

40 Love Foundation, Inc.  
 Advantage Lancaster  
 Agape Youth and Family Center  
 A's & Aces  
 Asociacion de Tennis de Puerto Rico  
 Atlanta Community Tennis Foundation  
 Birmingham Area Tennis Association  
 Border Youth Tennis Exchange  
 Boys & Girls Clubs of Silicon Valley  
 Capital Region Youth Tennis Foundation (15-Love)  
 Cincinnati Recreation Commission Foundation  
 Columbus Regional Tennis Association, Inc. (CORTA)  
 Dallas Tennis Association  
 Danbury Grassroots Tennis  
 Delray Beach Youth Tennis Foundation  
 Down the Line and Beyond Foundation  
 East Palo Alto Tennis & Tutoring  
 Essex Grassroots Tennis & Education  
 Family Biz Builder  
 Fearlessly Girl, USA  
 First Break Academy  
 First Serve- Bridgeport  
 First Serve-Miami  
 First Serve-NM  
 Fred Wells Tennis & Education  
 Frontline Outreach, Inc.  
 Gainesville Area Community Tennis Association  
 Golden Triangle Tennis  
 Greater Enrichment Program

| City          | State |
|---------------|-------|
| Culver City   | CA    |
| Lancaster     | PA    |
| Atlanta       | GA    |
| New Orleans   | LA    |
| San Juan      | PR    |
| Atlanta       | GA    |
| Birmingham    | AL    |
| Nogales       | AZ    |
| Milpitas      | CA    |
| Albany        | NY    |
| Cincinnati    | OH    |
| Columbus      | GA    |
| Addison       | TX    |
| Danbury       | CT    |
| Boynton Beach | FL    |
| Spring City   | PA    |
| Palo Alto     | CA    |
| Maplewood     | NJ    |
| Tunica        | MS    |
| Rock Island   | IL    |
| Carson        | CA    |
| Hamden        | CT    |
| Miami         | FL    |
| Santa Fe      | NM    |
| St. Paul      | MN    |
| Orlando       | FL    |
| Gainesville   | FL    |
| Columbus      | MS    |
| Charlotte     | NC    |



## 2017 GRANTS (Con't)

Greater Newark Tennis & Education  
 Greater Pottstown Tennis & Learning  
 Greensboro Tennis Foundation  
 Greenville CTA/NJTL Four Aces Tennis Club  
 Harlem Junior Tennis & Education Program  
 Hastings Tennis Association  
 Houston Tennis Association  
 I Have A Dream Foundation of Boulder  
 Inner City Tennis Clinics, Inc  
 InnerCity Tennis Foundation  
 Intercollegiate Tennis Association  
 International Tennis Hall of Fame  
 James Lewis Tennis Scholarship Foundation  
 Junior Tennis Champions Center  
 Kids Play Tennis Community Outreach Program  
 Kings County Tennis League  
 Lakes Region Tennis Association  
 Lancaster Tennis Patrons DBA Tennis Central  
 Legacy Tennis & Education Foundation  
 Lenny Simpson Tennis and Education Fund  
 Let's Teach, Inc  
 Love To Serve, Inc.  
 Mach Academy  
 MaliVai Washington Kids Foundation  
 Marty Hennessy Inspiring Children Foundation  
 Metropolitan Tennis & Education Group  
 Milwaukee Tennis & Education Foundation  
 Mountain View Sport & Racquet Club  
 Naples Children and Education Foundation  
 New Haven Youth Tennis & Education  
 New York Junior Tennis & Learning  
 NJTL of Bennington  
 NJTL of Fort Collins  
 NJTL of Indianapolis  
 NJTL of Trenton  
 Norwalk Grassroots Tennis  
 Pasadena Tennis Center  
 Pete Brown Jr Tennis Program  
 Portland Tennis & Education  
 Posh Rock Tennis Foundation Inc  
 Reading Recreation Commission  
 Richard Pancho Gonzalez Youth Foundation  
 Rockingham County Tennis Association

|                |      |
|----------------|------|
| Springfield    | NJ   |
| Pottstown      | PA   |
| Greensboro     | NC   |
| Greenville     | MS   |
| New York       | NY   |
| Hastings       | MN   |
| Houston        | TX   |
| Boulder City   | CO   |
| Cleveland      | Ohio |
| Minneapolis    | MN   |
| Tempe          | AZ   |
| Newport        | RI   |
| Birmingham     | AL   |
| College Park   | MD   |
| Bethlehem      | PA   |
| Brooklyn       | NY   |
| Gilmanton      | NH   |
| Lancaster      | PA   |
| Philadelphia   | PA   |
| Wilmington     | NC   |
| South Pasadena | CA   |
| Chicago        | IL   |
| Augusta        | GA   |
| Jacksonville   | FL   |
| Boulder City   | NV   |
| Laurel         | MD   |
| Milwaukee      | WI   |
| San Diego      | CA   |
| Naples         | FL   |
| New Haven      | CT   |
| Woodside       | NY   |
| Bennington     | VT   |
| Estes Park     | CO   |
| Indianapolis   | IN   |
| Trenton        | NJ   |
| Norwalk        | CT   |
| Pasadena       | CA   |
| Los Angeles    | CA   |
| Portland       | OR   |
| Ocoee          | FL   |
| Reading        | PA   |
| Goodyear       | AZ   |
| Madison        | NC   |





## 2018 GRANTS (con't)

Rodney Street Tennis & Tutoring Association  
 San Antonio Tennis Association  
 San Francisco Recreation & Park Department  
 Sandy Springs Tennis Association  
 Seattle Tennis & Education Foundation  
 Sierra Junior Tennis Association  
 Sloane Stephens Foundation  
 South Atlanta Community Tennis Association  
 Southern Tennis Foundation  
 Sportsmen's Tennis & Enrichment Center  
 St. George Youth Sports League  
 St. Paul Urban Tennis  
 Stamford Youth Tennis Academy  
 Tenacity  
 Tennis Memphis  
 Tennis Opportunity Program  
 Tennis Rocks  
 The ACE Project  
 The James Blake Foundation  
 The Salvation Army Ken Carlson Boys and Girls Club of Winston-Salem, NC  
 Todd Martin Youth Leadership  
 USTA Player Development  
 Washington Tennis & Education Foundation  
 Westminster Public Schools Foundation  
 XS Tennis & Education Foundation  
 Youth Development Association  
 Youth Tennis Advantage  
 Youth Tennis San Diego  
 Zina Garrison Academy

|                   |    |
|-------------------|----|
| Wilmington        | DE |
| San Antonio       | TX |
| San Francisco     | CA |
| Sandy Springs     | GA |
| Seattle           | WA |
| Reno              | NV |
| Fresno            | CA |
| Atlanta           | GA |
| Peachtree Corners | GA |
| Dorchester        | MA |
| St. George        | SC |
| St. Paul          | MN |
| Stamford          | CT |
| Boston            | MA |
| Memphis           | TN |
| Chicago           | IL |
| Wilmington        | DE |
| Baltimore         | MD |
| Cleveland         | OH |
| Winston-Salem     | NC |
| Lansing           | MI |
| White Plains      | NY |
| Washington        | DC |
| Franktown         | CO |
| Chicago           | IL |
| Madison           | AL |
| San Francisco     | CA |
| San Diego         | CA |
| Houston           | TX |





# FUN DAYS

## #ReturnTheServe Fun Days

Since 2014, US Open sponsor Chase has awarded \$550,000 in grants to NJTL chapters.

In partnership with USTAF, Chase has provided funding to 10 NJTL chapters each year supporting year-round tennis programs to engage youth in USTAF's A.C.E. educational curriculum (Academic Creative Engagement).

In 2017 and 2018, each NJTL chapter which received a grant, hosted Chase #ReturnTheServe Fun Days with tennis-related activities for more than 1,500 children nationwide.

The participating NJTL chapters included:

**A's and Aces New Orleans, LA**

**The ACE Project Riverdale, IL**

**Dallas Tennis Association Addison, TX**

**Houston Tennis Association Houston, TX**

**First Break Academy Carson, CA**

**MaliVai Washington Youth Foundation Jacksonville, FL**

**Metropolitan Tennis & Education Group Upper Marlboro, MD**

**New York Junior Tennis & Learning Bronx, NY**

**Portland Tennis Education Portland, OR**

**San Francisco Park & Rec. NJTL San Francisco, CA (2018 only)**

**Youth Tennis Advantage San Francisco, CA (2017 only)**

Chase spread the word about the important impact of NJTL programs through social media channels utilizing #ReturnTheServe.





# 2017 STAMFORD FAMILY FUN DAY

Grand Slam Champion and Olympic gold medalist Gigi Fernandez addressed more than 150 kids and families with a motivational message at the second annual Stamford Family Fun Day hosted by USTAF in partnership with the Stamford Youth Tennis Academy and Synchrony Financial in Stamford, CT.

On and off-court activities included tennis and fitness stations, music and zumba dancing. The light and fun atmosphere created a dynamic experience for the participants and special guests Stamford Mayor David Martin, local police and fire department officials, media, and Synchrony Financial employee volunteers.





# FUNDRAISING

USTAF engaged with philanthropic partners throughout 2017 and 2018 emphasizing the importance of serving under-resourced populations, raising \$3.8 million in net revenues through fundraising events.

## WORLD TENNIS DAY

USTAF was designated for the fourth year in 2017 as the Official Charity of the BNP Paribas Showdown, a one-night tennis extravaganza held annually at Madison Square Garden in New York City. In conjunction with the event, USTAF celebrated World Tennis Day with a fundraiser including clinics for donors with the professional players and a reception which showcased the pros including Juan Martin del Potro, Lleyton Hewitt, Nick Kyrgios, Garbiñe Muguruza, Kei Nishikori, Andy Roddick, Jack Sock, and Venus Williams.

Through the collaboration with promoter GF Sports, USTAF raised \$133,000.





# RAISE A RACQUET

A live performance by the Bryan Brothers Band brought the crowd of more than 300 supporters to their feet at the USTA Foundation's inaugural "Raise a Racquet" fundraiser kicking off the "US Open Experience" in downtown Manhattan on the rooftop terrace at Brookfield Place.

Before Bob hit the keyboard and Mike picked up his guitar, the winningest doubles tandem in tennis presented a generous \$15,000 donation from the Bryan Brothers Foundation to the USTA Foundation to support the organization's mission to bring tennis and education together to change the lives of youth nationwide.



The atmosphere was energized with activities for everyone including a "Meet Your Match" tennis tournament video game, Wilson Tennis Ball photo wall, an "edible selfie" station, plus US Open-inspired food and signature drinks.

As part of the "US Open Experience", USTAF Chairperson James Blake and the Bryan Brothers held a Q&A and addressed NJTL participants on the exhibition tennis court set up on the plaza. Partner SPEAR Physical Therapy demonstrated and engaged the children in proper functional movement.



A live and silent auction of US Open packages, Yankees tickets, and sports memorabilia provided opportunities for everyone to participate in supporting USTAF's commitment to provide an opportunity for a better future for under-resourced youth.

The night was made possible by presenting sponsor ESPN, with support from the young professionals group chaired by USTA Foundation Advisory Board Member Martin Mann.

# TEAM EVENTS BENEFIT USTAF WASHINGTON KASTLES

The Washington Kastles Congressional Charity Tennis Classic and the Laver Cup—two high profile professional tennis “team” events—added USTAF to their team in 2018 by designating USTAF as their official charity beneficiary raising nearly \$250,000 for seven NJTL programs.

The 6th Annual Washington Kastles Congressional Charity Tennis Classic featured media, celebrities, and political superstars turned tennis players taking the court for a fun-filled competition on July 24, 2018 to fundraise for underserved youth.



As the designated charitable beneficiary of the event, USTAF directed proceeds to three NJTL chapters in the Washington metropolitan area: Washington Tennis & Education Foundation, Metropolitan Tennis & Education Group, and JTCC.

The bipartisan event anchored by Washington Kastles stars was created with the sole purpose of giving back to the community. Legendary Hall of Famer Nick Bollettieri hosted a Kids' Clinic for local youth before coaching Team Stars who faced off against Team Stripes coached by Kastles' head coach Murphy Jensen.

NBC news anchor Andrea Mitchell welcomed the teams to kick off the evening. Throughout the match, Tennis Channel's Brett Haber kept the fans engaged from the umpire chair with spirited commentary. New York Times' tennis writer Ben Rothenberg simultaneously entertained a national audience via a live stream broadcast of the match play.

Washington Kastles owner Mark Ein and the Kastles' Tennyson Sandgren, went head-to-head with Murphy Jensen and DC United coach Ben Olsen.

Congressional representatives included Bob Goodlatte (R-VA), Jimmy Panetta (D-CA), Tom Rooney (R-FL), Jared Huffman (D-CA), and Shelley Moore Capito (R-WVA), joined by former Rep. Kevin Yoder (R-KS) and former Sen. John Breaux (D-LA).

With Team Stripes prevailing in a hotly contested match, 47-42, that went to overtime, area youth were the ultimate winners.



# LAVER CUP

The USTA Foundation was selected as the official beneficiary of the 2018 Laver Cup held in Chicago, IL in September following the U.S. Open. Four Chicago area NJTL chapters received proceeds from the glamorous opening night gala, USTAF brunch, and the Laver Cup tournament.



Students representing the Ace Project, Love to Serve, Tennis Opportunity Program, and XS Tennis & Education enjoyed the experience of meeting Roger Federer and the stars from Team Europe and Team World before the youth were recognized onstage at the gala for their commitment to tennis and education.

Following the Laver Cup Gala, attended by 30 USTAF benefactors, more than 150 USTAF supporters turned out at the Midtown Athletic Club for a brunch headlined by USTAF ambassador Chris Evert, who participated in a lively Q & A session with USTA President Katrina Adams.

The brunch benefiting USTAF was organized and hosted by former USTA Presidents and USTAF Honorary Board members Jon Vegosen and Alan Schwartz, who continue to demonstrate their tireless commitment to the USTAF mission.

Following the brunch, USTAF tennis enthusiasts headed off to see Team World's Frances Tiafoe face off against Team Europe's Grigor Dimitrov in the opening round of the Laver Cup. Team World Captain John McEnroe and Team Europe Captain Bjorn Borg led strong teams, but Team Europe triumphed 13-8.

USTA Foundation also partnered with the Laver Cup and the USTA to refurbish four public tennis courts at Garfield Park in Chicago providing a Laver Cup legacy, providing kids access to high-quality facilities and programs.



# JIMMY EVERT SCHOLARSHIP FUND

Following the August, 2015 passing of legendary tennis coach Jimmy Evert, father of Hall-of-Famer Chris Evert, the Evert family established the Jimmy Evert Scholarship Fund in partnership with USTAF.

**"Dad's Court 10 at Holiday Park in Fort Lauderdale was a place where he instilled character and taught life lessons through the language of tennis. Thanks to the Jimmy Evert Merit Scholarship program, we believe our father's legacy now has a chance to live on because every dollar that goes into this program will be utilized to accomplish what Jimmy Evert achieved with his students every day on Court 10."**

– Drew, Chris, Jeanne, John, and Clare



The Jimmy Evert Scholarship Fund supports after-school academic tutoring, college counseling and advanced tennis training through tournaments, clinics, private lessons and camps for NJTL participants with a focus on Excellence Teams players ages 8-14 nationwide. Recipients are invited to attend the Evert Academy in Boca Raton, FL and train with top national coaches.

In addition, USTAF awards Jimmy Evert Scholarships to participants in USTA Player Development programs. Together, USTA Player Development representatives and the Evert family select the scholarship winners.

"For all of the recipients, the Jimmy Evert Scholarships represent an opportunity to become Champions in Life creating the same positive impact that Jimmy Evert did for each of his students," said USTAF Executive Director Dan Faber.



# OPENING NIGHT GALA PRESENTED BY **ESPN**

The US Open's glamorous opening night ceremony has set the stage for the USTAF's Opening Night Gala at the US Open for nearly two decades. The annual event highlights USTAF's mission to fund tennis, education and health programs for hundreds of community-based, grassroots programs across the country benefiting thousands of youth.



In 2017, the star-studded event was a phenomenal success raising more than \$1.1 million. ESPN was the presenting sponsor for the Opening Night Gala for the third year making a major donation to the Foundation in the amount of \$150,000. Emmy Award winner Alec Baldwin and tennis champion Martina Navratilova were enthusiastic co-hosts. Among the luminaries in attendance were Vera Wang, Anna Wintour, Mike Tyson, Mariska Hargitay, Martha Stewart, Megyn Kelly and Gayle King. They joined a sellout crowd who posthumously honored USTAF Board Members Fred Shen and Carol Kimmelman with the "Serving Up Dreams" Award for their dedication in supporting the principles and ideals of the USTA Foundation. The Opening Night Ceremony at the 2017 US Open helped kick off the 20th anniversary celebration of Arthur Ashe Stadium in style. The gala's 200 guests filled the President's Suite and were treated to the on-court Opening Night ceremony featuring global superstar, Shania Twain. Guests wrapped up their evening with courtside seating for the opening night matches.

In 2018, USTAF raised more than \$1.6 million from the 18th annual Opening Night Gala presented again by ESPN. Hosted by Billie Jean King and ESPN's Mike Greenberg, more than 200 guests and celebrities, including Katie Couric, Mayor David Dinkins, Hugh Jackman, Daymond John, and many returning superstars, gathered in the Arthur Ashe Stadium President's Suite to honor longtime USTAF Board member Richard Ader, for his demonstrated personal commitment to USTAF's mission. Among the auction items which raised more than over \$100,000 were, a priceless experience to meet country music star Luke Bryan with VIP concert seats, a Disney dream package and Finals weekend at the US Open in the President's Suite. After dinner, guests enjoyed the Opening Night Ceremony which featured Kelly Clarkson and world-class tennis from the best seats in the house.



# PRO-AM AT THE US OPEN

The Pro-Am at the US Open offers amateur players a memorable tennis experience of a lifetime by trading backhands with and returning serves from some of the greatest champions of all time. While competing with and against former world #1 players, Grand Slam winners, and current coaches and commentators, generous USTAF donors contributed nearly \$1 million in 2017 and 2018 to support the USTAF mission.

Amateurs exchanged serves and volleys with Tracy Austin, Marion Bartoli, James Blake, Pat Cash, Michael Chang, Kim Clijsters, Lindsay Davenport, Mary Joe Fernandez, Jan Michael Gambill, Martina Hingis, Luke Jensen, Murphy Jensen, Henri Leconte, Martina Navratilova, Mark Philippoussis, and Arantxa Sánchez Vicario. After winning in 2016, amateur Rob Pohly accomplished a three-peat and took home the winner's trophy again in 2017 and 2018.

After a morning of spirited competition, Pro-Am participants enjoyed lunch and an afternoon watching the men's doubles final and men's semifinals.





# TENNIS FANTASY CAMP

USTAF and USTA Player Development co-hosted the first Tennis Fantasy Camp in 2017 which was an immediate "hit" at the USTA National Campus. Participants spent a fun-filled weekend in Orlando, FL training like the world's elite professional players. Many of the participants returned for another successful camp in 2018.

Designed as a high performance player training camp, the eager "students" received instruction from current USTA National Coaches and other veteran coaches offering drills, practice plans, video analysis, competition, and educational seminars. Throughout the weekend, they trained alongside "campers" Ivan Lendl, Jim Courier, Mary Joe Fernandez, Brian Gottfried, and Hall of Fame coach Nick Bollettieri. Net proceeds, which are designated to USTAF and USTA Player Development, exceeded \$500,000 for 2017 and 2018.





# JUDY LEVERING LEADERSHIP INITIATIVE (JLLI)

Judy Levering has been making a difference in thousands of lives as one of the most influential USTA volunteer leaders. The first woman to serve as USTA President, Judy was instrumental in establishing the USTA Foundation in 1994. In recognition of her dedication to helping others, the Judy Levering Leadership Initiative (JLLI) was created by the USTAF to accelerate the growth of the NJTL Network and improve the quality of grassroots tennis and education organizations. Since the JLLI was created in 2010, more than \$400,000 has been directed by USTAF towards funding leadership training in connection with its national Capacity Building program.

Each year, a reception is held at the USTA Annual Meeting to celebrate JLLI and present the USTAF Outstanding Service Award. The award is given to an individual who embodies the values of dedicated service to help advance the USTAF mission and the NJTL network.

JLLI 2017 recipients were USTAF Board member Amy Smith and former USTA President Jon Vegosen. In 2018, former USTA Treasurer Don Tisdell received the award posthumously.





# PAVER PROGRAM RELAUNCHED

Since 2005, USTAF has been “paving” the way to secure funding for the future through the Avenue of Aces® Brick and Paver program, which raised over \$250,000 in 2017 and 2018.

The Avenue of Aces® is the USTAF’s most visible donor-sponsored program at the USTA Billie Jean King National Tennis Center, home of the US Open.

The Avenue of Aces® is a collection of personalized bricks and pavers that form the walkway from the East Gate Plaza entrance to Arthur Ashe Stadium.

In 2010, “neighborhoods” were introduced on the Avenue of Aces®. Starting with legendary champion Billie Jean King, eight additional US Open Champion neighborhoods were developed recognizing Andre Agassi, Chris Evert, Stefanie Graf, Ivan Lendl, John McEnroe, Martina Navratilova, Pete Sampras and Randy Snow, US Open Wheelchair champion.

Due to the renovation and transformation of the USTA Billie Jean King National Tennis Center and construction of a new Louis Armstrong Stadium, the Avenue of Aces was removed in 2017 and replaced in 2018. When the new Louis Armstrong was unveiled in 2018, the Avenue of Aces had been reimaged, reinstalled, and relaunched, and included a NEW neighborhood.

US Open Doubles Champions are being celebrated in the NEW neighborhood including all-time great champions Bob and Mike Bryan, Martina Navratilova and Pam Shriver, and John McEnroe and Peter Fleming. Tennis fans and USTAF supporters can now purchase pavers in honor of their own teams – college teams, USTA Adult League teams, Tennis On Campus teams and more. Donors’ names surround their favorite champion and hold a permanent place at the US Open.



# 2017 & 2018 DONORS

## \$500,000-\$1,000,000+

|                  |           |      |      |
|------------------|-----------|------|------|
| American Express | Anonymous | ESPN | USTA |
|------------------|-----------|------|------|

## \$100,000-\$499,999

|                          |                               |                                 |                                      |
|--------------------------|-------------------------------|---------------------------------|--------------------------------------|
| Richard & Pamela Ader    | Y. David & Cheryl Scharf      | GoldenTree Asset Management, LP | Synchrony Financial                  |
| Thomas Chen & Angela Lin | Amy K. Smith                  | Hawaux Foundation               | The Ambrose Monell Foundation        |
| Rehan A. Jaffer          | Kathleen J. Wu                | Iberia Bank                     | The Fournier Family Foundation, Inc. |
| Jan Leschly              | American Endowment Foundation | JPMorgan Chase & Co.            | The Grace and Mercy Foundation, Inc. |
| James Majeski            | Bank Of America Corporation   | Marron Capital                  | The Kimmelman Family Foundation      |
| Martin & Kathryn Mann    | Charity Buzz                  | National Philanthropic Trust    | Thomas and Kathleen Lane Fund        |
| Roberto Marques          | Craig H. Neilsen Foundation   | Octagon                         | USTA Southern                        |
| Tyler Reeder             | Deloitte                      | Rolex                           |                                      |

## \$50,000-\$99,999

|                           |                     |                                        |                                         |
|---------------------------|---------------------|----------------------------------------|-----------------------------------------|
| H Partners Management     | Vinit Sethi         | AKS Foundation Inc.                    | Starwood                                |
| Benjamin F. Doller        | Carolyn C. Singer   | Davenport Family Foundation            | The Denver Foundation                   |
| Gordon T. Levering        | Michael L. Spanos   | Emirates                               | The Hilaria and Alec Baldwin Foundation |
| Colin Plank               | Steven A. Tananbaum | Energy Capital Partners Management, LP | The Pattee Foundation                   |
| Wil & Catherine Rappaport | Juliana Terian      | Petco Animal Supplies, Inc.            | The Pohly Turaj Family Foundation       |
| Jonathan S. Sack          | Ivan & Kim Zinn     | Southern California Tennis Association | Wilson Sporting Goods Co..              |

## \$25,000-\$49,999

|                         |                          |                              |                                               |
|-------------------------|--------------------------|------------------------------|-----------------------------------------------|
| Jason Ader              | Timothy Main             | Thomas & April Shen          | Marcraft Clothes, Inc.                        |
| Jennifer Ader           | John & Rebecca McCabe    | Matthew Sirovich             | Pershing Square Capital Management LP         |
| Robert Alpert           | Matthew McLennan         | Dakin Sloss                  | Raident8 LLC                                  |
| Dan Berger              | Keith Meister            | Jeff Smith                   | Samlyn Capital, LLC                           |
| Zachary K. Bishop       | Robert & Jane Oberrender | Duane & Robin Stranahan      | Southern Tennis Patrons Foundation. Inc.      |
| Schuyler E. Coppedge    | James O'Connor           | Gary C. Tolman               | TD Charitable Foundation                      |
| Rahman D'Argenio        | Anton & Ilana Rabie      | John & Jean Yablonski        | The Barbara and Gary Brandt Family Foundation |
| Rachael Dedman          | Ivory Capital Group      | Captains Lane LLC            | The Corcoran Group                            |
| David Einhorn           | Scott A. Rogan           | Clermont Foundation          | The Karp Family Foundation                    |
| Ziel Feldman            | Daniel A. Rosenfeld      | Fiur Productions             | The Mehta Family Fund                         |
| Christer Gardell        | Thomas & Georgina Russo  | Hess Corporation             | The Players Philanthropy Fund                 |
| Jeffrey L. Gates        | Ricky Sandler            | J&J Consumer Companies, Inc. | The Sequoia Foundation                        |
| Jason Karp              | Michael V. Schrock       | James A Young Trust          | Tie Break Tens                                |
| Murray Karp             | Alan & Roslyn Schwartz   | Kurz Family Foundation       |                                               |
| Roman & Ruth Kupchynsky | Barry & Dolly Segal      | Latham & Watkins LLP         |                                               |

## \$10,000-\$24,999

|                         |                          |                          |                       |
|-------------------------|--------------------------|--------------------------|-----------------------|
| Alan M. Aaron           | Jamshid & Mahshid Ehsani | Anton Levy               | Gordon & Jane Smith   |
| William A. Ackman       | Jonathan Feigelson       | Penny R. Loyd            | Antoine Souma         |
| Alexander B. Andrews    | Russell Fradin           | William Macatee          | Sy & Laurie Sternberg |
| Sergio Arguelles        | Jack Fusco               | Eric R. Macy             | Ron Sussman           |
| John Arnhold            | Vahan Gureghian          | Joseph Matarese          | Philip Taub           |
| John Bader              | Jill Hertzberg           | Sean & Peggy Mayo        | Mike & Lakiha Tyson   |
| Joan & Richard Baker    | Jeremy Hofmann           | Stacey Milkovich         | Joseph Urbanati       |
| Shaun T & Scott Blokner | Bonnie & Stephen Holmes  | Jeremy Mindich           | Raj & Gerri Vaswani   |
| Michael Borkowsky       | Louis F. Hornstine       | Phillippa J. Nierling    | Michael Wang          |
| Peter K. Brual          | Molly John               | Paul & Dionne Palandjian | Charles Wear          |
| Paul Burns              | Lawrence W. Kessler      | Randy Reiff              | Edgar & Peggy Woolard |
| Herald Chen             | Doug Kimmelman           | Missie Rennie            | Laura L. Worsham      |
| Matt Clark              | Gayle King               | Molly Rice               | Andrew Zaro           |
| Denise Cohen            | Gordon H. Kuhn           | Arik Ruchim              | Xiaoping Zhu          |
| Christopher B. Combe    | Karin Lee                | Zachary J. Schreiber     | American Maintenance  |
| Anne Marie Davis        | Julia & Gordon Levering  | Irene Shen               | CBRE                  |







Community Foundation of New Jersey  
Cowan Family Foundation  
Dominion Realty Partners, LLC  
DV Trading LLC  
EnergySolutions  
Ernst & Young  
Goldman Sachs Gives  
InterDigital  
Liquidity Solutions Inc.

Lockheed Martin  
National Recreation Foundation  
Neuberger Berman  
Norman Foundation, Inc.  
Princeton Area Community Foundation, Inc.  
Pure Entertainment Group Inc.  
Randy Snow Push Forward Foundation  
Salient Partners, L.P.

Scopia Capital Management LP  
Strauss Foundation  
Tamari Law Group, LLC  
The Beneficial Foundation  
The Bryan Brothers Foundation, Inc.  
The Centurion Foundation  
The Hardwick Family Fund  
The Monahan-Couric Family Fund  
The Ralph C. Wilson Jr. Foundation

The Snider Foundation  
The Vega Group  
The Vistria Group LP  
Thomas A. & Mary S. James Foundation  
USTA Eastern  
USTA Middle States  
USTA Pacific Northwest  
USTA Texas  
Wurtzbarger Family Fund

## \$5,000-\$9,999

Carol Alan  
Ana Alfonso  
Feryal Algosaihi  
Rachel Ascher  
Yoo-Mi Astley  
Stephen & Sondra Beninati  
Tony Bennett  
Barrie Bergman  
David L. Blumberg  
William H. Bohnett  
Megan Boland  
Michael S. Brown  
Varkki Chacko  
Marvin Conney  
James Courier  
Maz DeLuca  
David Derobbio  
John Eposito  
Clarke Ewart

Peter Farmar  
Robbin & Donald Flow  
Jack Genende  
Greg Gordon  
Lauren Hines  
Kevin Kapelke  
Margaret Kimmelman  
Janet J. Kloppenburg  
Douglas Kuniansky  
Leonard Kurz  
Helene Lachman  
Melanie Lazenby-McLennan  
David Ledy  
Fay Ann Lee  
Jodi Love  
Charles McKenna  
Charlotte Mullis  
Robert Parkinson  
Jon Patricof

Joanne Payson  
Chris Preziosi  
Steven Robbins  
Lee J. Rohn  
Maria Savettiere  
David Silvers  
Karen Thomas  
Brian J. Tunick  
Mike Wang  
Sandy Wang  
Robert & Victoria Wheeler  
Rhonda H. Wilson  
John Wong  
Daniel H. Yergin  
AC Investment Management, LLC  
Adler Hirsch Foundation  
Barrie A. & Deedee Wigmore Foundation  
California Community Foundation  
Family Management Corporation

Gen II Fund Services, LLC  
Grandstand Sports & Memorabilia, Inc.  
James Blake Foundation  
Jewish Communal Fund  
Jewish Community Foundation Of Los Angeles  
RBC Capital Markets, LLC  
Schwab Charitable  
Sciame Construction  
Spear Physical Therapy  
Stewart Title Insurance Company  
The Jackman Family Foundation  
The John L. & Sue Anne Weinberg Foundation  
The Robert Delaney and Pamela Craig Foundation  
The Surf Club  
USTA Midwest Section  
USTA Southwest  
William and Phyllis Mack Family Foundation Inc..

## \$1,000-\$4,999

Kristin Adams  
Debora Adler  
James Ahr  
Joy Albi  
Dennis Alter  
Norka Aron  
Linda Assante  
Wai-kit Au  
James Avallone  
Jeffrey Bail  
Harrie Bakst  
Brian Barber  
Lauren Barnikow  
H.Ted Bart  
Santino Basile  
Robert Bassett  
Emmanuel Bello  
Denise Belmonte  
William J. Berger  
Susan Berman  
Leslie A. Bertholdt  
Samantha Biletsky  
Stuart Birdt  
Elise Bloom  
David Blumberg  
Stephen B. Bonner  
John Braniff  
Ann Marie Brown  
Benjamin Bucca  
Cheryl Burke  
Lillian Burke  
Laura F. Canfield

Grace Q. Carlson  
Laura Caulk  
John T. Chow  
Jeffrey C. Cohen  
David G. Cole  
David Cooper  
Michael Corbat  
Ronald Covar  
Francis Delaney  
Matthew Delaney  
Robert V. Delaney  
Carol Ditto  
Clare Evert-Shane  
Alex Ewig  
Daniel J. Faber  
David J. Farris  
Joan Fine  
Terri Florio  
Jennifer Fournier  
Marce Fuller  
Pamela W. Fuller  
Rick Garrels  
Jeffrey B. Gewirtz  
Andrew Gilbert  
David M. Goldberger  
Richard Gordon  
David Grain  
David & Jill Grazioli  
Wilson Greaton, Jr.  
Mark Grier  
Mina Guiahi  
John Hart

Lewis Hartman  
James Hendrix  
Steve Horowitz  
Kristin Hovencamp  
Holly Hunt  
Patricia Iervolino  
Lee J. Jacobson  
Greg Johnson  
Craig Jones  
Kurt Kamperman  
Darius Kaviani  
Marilyn Kilburn  
Amy Kistulinec  
Bradford Klatt  
John Klennet  
Walter Kress  
Julian Krinsky  
Thomas K. Lane  
Frank LaPrade  
Javier M. Lattanzio  
Michael Loo  
Daniel Lowinger  
Christina Lucas  
Marcy H. Maguire  
Aila Main  
Ashley Massengale  
Cynthia McGuire  
Michael & Mary McNulty  
John Meadow  
Bradley Mell Family  
Michelle Meneley  
Michael Mercier

Zareen T. Mirza  
Robert Mischel & Staciellen Stevenson Mischel  
John Moran  
Ron & Jane Morrill  
Jennifer Moss  
Edward Nalbandian  
Michael Nappi  
Richard B. Neches  
Ed R. Neppel  
James Ozanne  
Barbara Parnell  
Paul Parshley  
Daniel Pergola  
Jose A. Pietri  
Meaghan Pizzo  
Fran Powell  
Lee B. Pressler  
Sean E. Reagan  
Brian Regele  
Harold Reiff  
John Reisman  
Amy D. Rhinelanders  
Charles Rich  
Larry Richardson  
R.A. Richardson  
Kimberly Ridge  
Fernview Robles  
David Roche  
Michael Rubin  
Robert Rubin  
Larry Rushing

Hernan Saenz  
 Maria Salishcheva  
 Scott Sankary  
 Steven Saviano  
 Mitchell Schepps  
 Maryjane M. Scherr  
 Steven Schlossstein  
 Eric Schmook  
 Jenny Schnitzer  
 Wendy J. Schriber  
 Scott R. Schultz  
 Warren Schwartz  
 Ashish Shah  
 Elyssa Shapiro  
 Cong Shen  
 Bruce Sherman  
 Pamela Shriver  
 Ronald Silverman  
 PJ Simmons  
 Nancy Smith  
 Jason Spacek  
 Lewis Stival  
 Nana Talevi  
 Jan Termuehlen  
 James Theiss  
 Ken Toscano

Ruth Tschumy  
 Chris Tully  
 Gordon A. Uehling III  
 Carol Varnado  
 Jonathan & Shari Vegosen  
 Thomas Walker  
 Elizabeth R. Wallace  
 Leslie Weckslar  
 Sue Ann Weinberg  
 Kathy Welch  
 Kimberlie Werthmann  
 David C. Wetmore  
 King White  
 Norbert Wirsching  
 Barbara S. Wynne  
 Sree Sudha Yerneni  
 Richard Zaden  
 Catherine Zhu  
 Joshua A. Zimman  
 Kurt Zumwalt  
 23rd West Associates, LLC  
 Art Fashion Corporation  
 D-J Ambulette Service Inc.  
 Down the Line and Beyond Foundation  
 Emigrant Bank  
 Far Hills Country Day School

Google  
 Greater Pottstown Tennis and Learning  
 Harold and Ruth Allen Foundation  
 Hastings Tennis Association  
 Hayes Family Charitable Foundation  
 Hayes Family Charitable Fund  
 Holly Hunt Enterprises, Inc.  
 Jean Lhuillier  
 Jewish Community Foundation San Diego  
 JPMorgan Chase Foundation  
 La Jolla Beach & Tennis Club  
 Legacy Venture III, LLC  
 Lisa and Victor Nemeroff Foundation  
 Macon Tennis Association Inc.  
 Makioka Foundation  
 Marenic Food Service Consultants, LLC  
 Merrill Lynch  
 Mphasis  
 Neidich Foundation  
 Network for Good  
 Night of Legends LLC  
 Ollie Pets Inc.  
 PagnatoKarp  
 Patsalos - Fox Family Foundation  
 Pfizer  
 Pine Brook Road Partners LLC

Rodney Street Tennis & Tutoring Association  
 Southern Tennis Association, Inc.  
 SPORTIME  
 Standard Holding Corporation  
 Summit Midstream Partners, LP  
 TeamWorks Media  
 Tennis Opportunity Program Inc.  
 The Ace Project  
 The Bryan & Christina Cressey Foundation  
 The Hart Family Foundation  
 The New York Community Trust  
 The Runstad Foundation  
 The Sternlicht Family Foundation Inc.  
 USTA Hawaii Pacific  
 USTA Mid-Atlantic Section  
 USTA Missouri Valley  
 USTA National Tennis Center  
 USTA New England  
 USTA Northern California  
 Walmart  
 Wells Fargo Advisors, LLC  
 Westport Tennis Association  
 Women's Sports Foundation

## < \$1,000

Toni Ackermann  
 Tami J. Adachi  
 Chris Adamonis  
 Colleen Adams  
 Cynthia Adams  
 Emily Adams  
 Jodie H. Adams  
 Katrina M. Adams  
 William E. Adams  
 Rocky Adcox  
 Bruce Addison  
 Cathleen Ahearn  
 Carilyn Alexander  
 Evelyn Alfaro  
 Jessica Algazi  
 Joy Algazi  
 Michelle Algenio  
 Amy & Kirk Allen  
 Ava Allen  
 Leslie Allen  
 Stuart Allen  
 Briand Alphonse  
 Erik Altano  
 Josue Alvarez  
 Kamran Amjadi  
 Sheryl Amster  
 Gizelle Anatol-Robinson  
 Kirk Anderson  
 Sandra Anderson  
 Christine M. Andrade  
 Dana Andrews  
 Peter K. Anglum  
 David Angst  
 Dianna M. Ansay  
 Andrew Aran  
 Ram Adithya Arangi  
 John Archambault  
 David A. Archibald-Seiffer  
 Sue Arigi

Dean R. Armentrout  
 Jennifer Asbell  
 Laura Athey  
 Hilary Awad  
 Judith A. Aydelott  
 Victoria Azia  
 Kathy Baaden  
 Marcia Bach  
 Ron Backer  
 Amanda R. Bagheri  
 Donna Baily  
 Sarah S. Baird  
 Jennifer Baker  
 Gina M. Ballard  
 Barry Ballen  
 Jeraldine V. Banks  
 Carolyn Barber  
 Wendy Barnett  
 Nancy Barnett  
 Fay Barrows  
 Van Barry  
 Haley Bartley  
 Laina Bartosh  
 Robert Baschnagel  
 Kenneth R. Bass  
 John E. Bate  
 Isaac Bauer  
 Catherine Beachy  
 Melanie Bean  
 Jan P. Beeman  
 Harry Beeth  
 Robert Begelman  
 Linda G. Begen-Peltz  
 Reginald Belgrave  
 Becky Bell  
 Eva Bell  
 Kris Benham  
 Kay Benjamin  
 Raymond Benton

Thomas Benton  
 Karmia Berry  
 Barbara Bickell  
 Maria Bicocchi  
 Diane Bierwagen  
 Patricia Binder  
 Kyle Binnington  
 Louise Birkhead  
 Melanie Bischoff  
 Martin Blackman  
 Greg Blanco  
 Nicholas Blizniak  
 Shannon Bloesch  
 Lisbeth Blum  
 Sarah Boatwalla  
 Nancy M. Bojanowski  
 Rudy Bombien  
 June Boon  
 Jametriss Boone  
 Lera Borden  
 Douglas Bosley  
 Lauren Boyd  
 Scott Boyer  
 Laura Bozoian  
 Karin Brada-Watkins  
 Anne L. Brady  
 Lutz Braum  
 Christina Brecht  
 Deborah Breivogel  
 Jacqueline M. Brennan  
 Michael Breskin  
 Vida Brett  
 Jeffrey L. Brewington  
 Bernadette Briand  
 Dava Briggs  
 Elizabeth Brint  
 Mark Britton  
 Clark E. Broden  
 Jodi Brodsky

Richard Brody  
 David H. Brogan  
 Alix Brown  
 Drew Brown  
 James Brown  
 Susan K. Brown  
 William Brown  
 Robert Browne  
 Heather Brownell  
 Leo E. Bruette  
 Nathaniel Bruhn  
 Irina Bucci  
 Betty Buechner  
 Susan D. Busby  
 Amit Bushan  
 James Butkus  
 Ronald Byas  
 Maurine B. Bybee  
 David Byer  
 Brookes Byrd  
 Judy Cacciola  
 James L. Callahan  
 John Callen  
 Margaret O. Campbell  
 Elisabeth C. Canfield  
 Becky B. Cantellano  
 Marilynn Canterbury  
 Philip S. Caplan  
 Perrie Capps  
 Hanqian Carlson  
 Ben Cathers  
 Charlotte Caudill  
 Shashi Caudill  
 Margaret H. Cavanaugh  
 Andrea Cecconi  
 Mikayla Certo  
 George Chalsen  
 William L. Chambers  
 Andrew Chan







## < \$1,000 (con't)

|                    |                                |                      |                          |
|--------------------|--------------------------------|----------------------|--------------------------|
| Jagdish Chandra    | Anita Das                      | Sonya Fazio          | Catherine Ginther        |
| Ming Chang         | Anne Davis                     | Sandra L. Fencik     | William Glasgow          |
| Naomi Chang        | Emily Dawkins                  | Howard Fendrich      | Ann Glazener             |
| Robert C. Chang    | Dinah Day                      | Mary Kate Ferguson   | Jay L. Glazer            |
| Juanita Cheek      | Jane Deck                      | Clara Fernandez      | Janet A. Gless           |
| Shium Chen         | Joan P. Dedo                   | Jose M. Fernandez    | Pam Glick                |
| Veronica Chen      | Elizabeth Deegan               | Laurie Ferro         | Arthur Goldblatt         |
| George Cheng       | Victoria Degand                | Gregory Ferry        | Drew Goldman             |
| Francine Chesir    | Anne Delaney                   | Joseph Finch         | Elizabeth Goldmark       |
| Elizabeth Chidsey  | Barbara M. Delaney             | Lisa Finke           | Mary Goldschmid          |
| Allison Chimienti  | Monica DeLateur                | Millie Finkel        | Oliver D. Goncalo        |
| Elaine Chin        | Cynthia Delgado                | Cheryl Finley        | Shana Gondelman          |
| James Choe         | Donald L. Dell                 | Katherine Firmin     | Bruce Gossett            |
| Douglas Christian  | Kathleen Dellinger             | Barbara Fischer      | Jennifer Grabenstein     |
| Virgil Christian   | Thomas E. DeMartin             | Paula R. Fischer     | Tommy D. Gray            |
| Shirley G. Churgin | Matthew DeNichilo              | Amanda Fish          | Adam Greenberg           |
| Francesco Ciabatti | Alan Deombeleg                 | Mark Fisher          | Jana Greene              |
| Mark Cipollini     | Caroline DePascale             | Ryan Fitzgerald      | Robert Greene            |
| Peter Cirenza      | Kathleen DeSantis              | Joan Fletcher        | Alicia Greene-Holenstein |
| Kathleen Ciriaco   | Laura M. DeVito                | Margaret Fletcher    | Melissa Grella           |
| Steve Cirincione   | Gerald DiChiara                | Shaun Fletcher       | Jane B. Grimes           |
| Oscar Cisneros     | Elisabeth Dick                 | Bettina Fliegel      | Leo Grohowski            |
| John Clancy        | Edward DiConza                 | Mark Florian         | Edgar L. Grove           |
| George Clark       | Nicole Didomenico              | Israel Floyd         | Patricia M. Grubb        |
| Kimberly Clawson   | Eric Dillman                   | Anthony Foanio       | Laura W. Gruber          |
| Erin Cluney        | The Honorable David N. Dinkins | John T. Fogarty      | Barbara Gunzberg         |
| Darcy Cobb         | Maria DiSomma                  | Arline T. Fonda      | Susan Haddad             |
| Margery S. Cohen   | Astrid Doerner                 | Catherine Forbes     | Pam Haering              |
| Bert C. Cole       | Laurie M. Dohn                 | Karen A. Ford        | Debbie Haeusler          |
| Dennis Coleman     | Helene N. Dolan                | Michael Ford         | Bernadette Hager         |
| Marion E. Coleman  | Laura Dolhansky                | Sara Fornaciari      | David Haggerty           |
| Peggyanne Coleman  | Andrew Dominus                 | Erin Fortunato       | Brian W. Hainline        |
| Mary R. Conaway    | Marion Dorsey                  | Sandra Foster        | Zsolt Hajdu              |
| Benjamin Condon    | Richard Dossick                | Barbara Fox          | Craig Hall               |
| Carol Conidi       | Philippe Douyon                | Julie Francis        | Ellen Hallett            |
| Jessamyn Conrad    | Kevin C. Dowdell               | Kathleen T. Francis  | Nicholas Haltom          |
| Bobby D. Conroy    | David M. Drees                 | Michelle Francis     | Alberta L. Hamilton      |
| Mabel Cook         | Joyce Dreslin                  | Michelle Frankel     | Timothy J. Hanlon        |
| Beatrice T. Cooper | Charlotte Drinkwater           | Melissa Franolich    | Eileen Hannaford         |
| Jennifer Corrado   | Robert Duckman                 | Patricia Freebody    | Dave Hansen              |
| Jean Corry         | Abigail Duffine                | Carl Philipp Fricke  | Patrick C. Hanssen       |
| David Corvo        | Mr. & Mrs. David A. Durkin     | Patricia A. Fricke   | Ira Harley               |
| Margaret Cotroneo  | Richard Durrett                | Barbara Fried        | Andrew Harris            |
| Milton Coulthurst  | William Dutton                 | Joel Friedlander     | Jeffrey Harrison         |
| Michelle Cowell    | Mary Dwyer                     | Lewis Friedman       | Joan C. Harrison         |
| Chase Coyle        | Patrick Dwyer                  | Mitch S. Friedman    | Lisa Harrison            |
| Anne E. Cramer     | Tari Dygert                    | Carol Frohoff        | Lo K. Harrison           |
| Rose Crane         | Edward Eames                   | Diane Frustaci       | Patrick Hart             |
| David Crawford     | Brian Earley                   | Jim Fu               | Olga Harvey              |
| Kathleen Cree      | Michael K. Eckstut             | Molly Furth          | Susan Harwood            |
| Caren Creech       | Charlotte Edelman              | Seth Gabriel         | Clayton S. Hataway       |
| Neal Creswell      | Michael Edghill                | Peter Galasso        | Heather M. Hawkes        |
| Joseph Cross       | Helyn Edwards                  | Patrick J. Galbraith | Isabella Heepke-Laws     |
| David Crossland    | Anna L. Elefant                | Laura L. Gallagher   | Richard Hegeman          |
| Kay Crouch         | Matthew Elefant                | Carrie Galles        | Edward F. Heimers        |
| Timothy Crowley    | Andrew Ellis                   | Patricia Galliers    | David M. Heming          |
| Pamela J. Croxton  | Jeanne Ellis                   | Nick Garaufis        | Melissa Hempstead        |
| Michael Cruzan     | Patricia W. Ellsworth          | Susan Garland        | Cristi Hendry            |
| Cecile M. Cullen   | Morris Elstien                 | Pamela Garner        | David Henry              |
| Mike Curl          | Charles Epstein                | Tracey M. Gau        | William Henry            |
| Brenda Curnin      | Joshua Epstein                 | Jayne Geiger         | Patricia B. Herbst       |
| Barry Curtis       | Lori Epstein                   | Maureen W. Genderson | Paul Herlan              |
| Claudia Cutter     | Ben Eshleman                   | John Gibbons         | Andrea D. Hickman        |
| Michael D'Ambrosio | Barbara Fackel                 | Victoria Gibbs       | Clark T. Higgs           |
| Jody C. D'Agostini | Charles Faig                   | Peter Gibson         | Linda Hight              |
| Brian Damico       | Janet C. Falcone               | Brooke Gilbert       | Matthew Himler           |
| Philip Darivoff    | Mary Hanna Farag               | Greta Gilman         | Andrea Hirsch            |
| Cranston Darris    | Reuben Farber                  | Brenda Gilmore       | Roselyn Hobson           |
| Edward Dartz       | Bobbie Farley                  | Rona Ginsberg        | Jan Hoffman              |

## < \$1,000 (con't)

|                          |                       |                       |                      |
|--------------------------|-----------------------|-----------------------|----------------------|
| Beatrice Hofman          | Fern L. Kellmeyer     | Steve A. Loukopoulos  | John and Anita Meyer |
| Zelda Holcomb            | William Kellogg       | Rob Louv              | Lora Meyer           |
| Daniel Holloman          | Edward J. Kelly       | Maggie Lovaas         | Margaret Meyer       |
| Richard Holly            | Marie Kelly           | Donna Love            | Rosanne Migliorino   |
| Brent Holman-Gomez       | Shirley Kelly         | David T. Low          | Joan Miller          |
| Marcia Holz              | J. Christine Kendall  | Holly Lowe-Adamy      | Kathleen Miller      |
| Samantha Hope            | Nolan Kendrick        | Paul Lubinski         | Patricia Miller      |
| Jennifer Hornbaker       | Robert Kendrick       | Beatriz Luna Vida     | Debra J. Millman     |
| Candace Horton           | Christopher Kennedy   | Nancy J. Lundberg     | Shawn Minors         |
| Jack W. Horton           | Kimberly Kenwell      | Vikas Luthra          | Eric Mitchell        |
| Kathy Houle              | Gemma C. Keremedjiev  | Michelle Luxembourg   | Nina P. Mitchell     |
| James D. Houston         | Francesca Kessler     | Cindy Mable           | January Moennig      |
| Michele Hsu              | James Kessler         | Karen MacFarland      | Richard Mohr         |
| Lisa M. Hubbard          | David Ketsdever       | Robert MacFarland     | Susan F. Moley       |
| David J. Huber           | Kevin Kettl           | Carol MacLennan       | Karyn A. Monaghan    |
| John H. Hughes           | John Killoran         | Jim Madelmayer        | Patricia Montain     |
| Laura Hughes             | Margaret Kineke       | Lauren Madera         | Barbara Moore        |
| Richard Hughes           | Gordon J. King        | Gary R. Maffei        | Armando Morales      |
| Paul Huneke              | Mark Kiselow          | Robert S. Maffucci    | Bill Morgan          |
| Ann E. Hunt              | Marion Kitz           | Kevin Mahoney         | Mitchell Morgan      |
| Tom Hunt                 | James Kjellenberg     | Anna Makhmutova       | John Muehlstein      |
| Sally Huss               | Harriet F. Klein      | Alisa Mall            | John Muirhead        |
| Jamie N. Hutchinson      | Bonnie L. Klinefelter | JoAnn Malmud          | Raghu Mukkamala      |
| Edward Hyman             | Susan T. Klumpner     | Christopher Maloney   | Ben Mulberry         |
| Laura Hyman              | Sue Kohler            | Daniel Mannix         | Larry Mulligan-Gibbs |
| Nicole Ibbotson          | Paul J. Konigsberg    | Camille Mantelin      | Christine Mullins    |
| Sat Jiwan S. Ikke-Khalsa | Deborah N. Konowitz   | Jennifer Marchant     | James Murphy         |
| Nancy Ingersoll          | Tyler Kopp            | Linda Marder          | Ryan Murphy          |
| Ginalysse Ingles         | Alan W. Kornberg      | Marilyn D. Marietta   | Matthew Murray       |
| Kevin Inn                | Trent Kososki         | Jeffrey Markello      | Marsha R. Musser     |
| Armin Izadkhast          | Anne Koterba          | Lori Markoff          | Anne B. Myers        |
| Jeremy Jackson           | Ann Kralik            | David A. Martin       | Sara M. Myers        |
| Phillip Jackson          | Daniel Kramer         | Erik Martin           | Robin Nagele         |
| Fred Jacobs              | Robert Kramer         | Helen Martin          | Clifford Nancarrow   |
| JoAnn Jacobs             | Lindsay Krasnoff      | Lance Martin          | Sandra Nelson        |
| Martha Jacobs            | Helene Kropnick       | Carli Masia           | Nellie Nevarez       |
| Brenton James            | Ruth Kurtz            | Delia Mask            | Robert P. Newcomer   |
| Ernest James             | Barry Kusman          | Virginia Mason        | Angie Newman         |
| Barbara Jenkins          | Betsy Lake Morgan     | Delaine B. Mast       | June Newman          |
| Meredith Jenkins         | Anne W. Lane          | Lauren Maucere        | Karen Newman         |
| Megan Jermain            | John Larsen           | Eleanora B. Mauritson | Robin S. Newman      |
| Andy Johnson             | Steve Larson          | Olga Mavrogenes       | Joel R. Newton       |
| Charlotte S. Johnson     | Laura Launikitis      | Valerie Mawdsley      | Brian Nicholas       |
| Glenn E. Johnson         | Sarah Layton          | Rex A. Maynard        | Carolyn A. Nichols   |
| Vickie L. Johnson        | Phuoc T. Le           | Johanna Maytin        | Carol Nietenhoefer   |
| William R. Johnson       | Lance Lee             | Bruce Maytubby        | Barbara Niksch       |
| Jane Johnston            | Matthew Leibman       | Sari Mazen            | Samantha Nissan      |
| Betty Jones              | Tia Lendo             | Carmelo Mazza         | Graham Nix           |
| Tommy C. Jones           | Irwin H. Lerman       | Sean McCafferty       | Laura Nixon          |
| Stephen Joseph           | Steve Leube           | Glen G. McCarthy      | David M. Nomura      |
| Ashwin Joshi             | Jonathan Leung        | Jocelyn McCarver      | Todd Noonan          |
| Guy Judkowski            | James Levering        | Bobbie McChristy      | Alan Nordhem         |
| Carla Justice            | Alice Levine          | Wendy McColskey       | Andrea S. Norman     |
| Shari Kaad               | Jeffrey Levine        | Francis J. McDonough  | Karen S. Norman      |
| Brenda J. Kahn           | Ruth Levine           | Tracy McEvoy          | Christine Nugent     |
| Judith A. Kander         | Denison S. Levy       | Anne Marie T. McGee   | James Nusrata        |
| David Kanfer             | Michael Levy          | Caroline McGeough     | Kevin Nyarady        |
| Stephen A. Kappes        | Judith Lieberman      | Alicia McGinnis       | Lori Nyhuis          |
| Tommy Karavas Jr.        | Sara Lilley           | Mark J. McIntyre      | Elizabeth Nymberg    |
| Peter Kasavage           | Eric M. Lindahl       | Hollie McKittrick     | Daniel O'Leary       |
| Andrew S. Katchen        | Juli Lindquist        | Jessica McMillen      | Julie Omsberg        |
| Mark Kaufman             | Margaret Ling         | Eric McQuillin        | Keith Omsberg        |
| Marcia Keegan            | Michael Y Liu         | Nancy Medvin          | William O'Neill      |
| Bernadette Keesler       | Suzy Logan            | Judi Meighan          | Masayoshi Ono        |
| Karen Keever             | Megan Loper           | Mark R. Meleski       | Nicole Oringer       |
| Paige E. Keffer          | Mark Lopez            | Amy K. Melick         | Marlynn Orlando      |
| Barbara Keiser           | John Lopresti         | Maria Alia Menezes    | Lynda Otis           |
| Meghan Keith             | Carolyn Kami Loughlin | Alan Mesh             | Maurice Owens        |





## < \$1,000 (con't)

|                           |                          |                       |                            |
|---------------------------|--------------------------|-----------------------|----------------------------|
| Guy Pacurar               | Helene Rabinovitz        | Ruth Roulston         | Nancy Shappelle            |
| James Pagano              | Gretchen E. Rachlin      | Jay J. Rubenstein     | Lucy P. Sharp              |
| Mona Page                 | Jeremy Radcliffe         | Melanie Rubin         | Karin B. Shaw              |
| Dorothy A. Paige          | Ashley Rainwater         | Elina A. Rubin-Smith  | Alex Sherer                |
| Robert B. Pamplin         | Roshan Nicholas Rajkumar | Stacey Rudee          | Richard Sherman            |
| Reynaldo Pardo            | Ronald Ramirez           | Phyllis W. Ruffini    | James Sherouse             |
| Jeani Park                | Jason Ramski             | Marschall Runge       | Desmond Sherry             |
| Donna Parker              | Hubert A. Rance          | Christopher Russo     | Sofia Shield               |
| Erik Parker               | Mark P. Randall          | Danielle Russo        | Renee Shipe                |
| Kerry M. Parker           | Alvin Rapp               | John Russo            | Eleanor Shriver Magee      |
| Elizabeth Parks           | Leigh Rappaport          | Jonathan Russo        | Jacob Shulman              |
| Elly C. Pateras           | Jonathan Raude           | Richard Russo         | Patricia Sidnam            |
| Thomas Patterson          | Janet Rauschenberger     | Chad Ruthig           | Robert F. Sierpinski       |
| Amy Paul                  | Lisa Raymond             | Carol A. Ryan         | Pablo Sierra               |
| Marc A. Paulhus           | Todd Reed                | Martha Ryan           | Katie Simon                |
| Aaron Pea                 | David Rees               | Thomas Ryder          | Kanwar Singh               |
| Linda Peltz               | Tirissa Reid             | David Saidel          | Sanjay K. Singh            |
| Susan Pendo               | Abigail Reilly           | Angela M. Samaro      | Edward Slosky              |
| Sophonie Pepe             | Flint Reilly             | Dessie Samuels        | Abraham J. Small           |
| Eric Perkins              | Stacie Reimer            | Mavi Sanchez-Skakle   | Christopher Smith          |
| Katherine Perrin          | Jennifer Rentas          | Jennifer Santos       | Jonelle Smith              |
| Christine A. Perry        | Claire Reynolds          | Lara Satge            | Martin J. Smith            |
| Helen Moser Petersen      | Kristen Reynolds         | Robert N. Satterfield | Meghan Smith               |
| Ingrid Petri              | Margaret W. Reynolds     | Mark E. Saunders      | Patricia A. Smith          |
| Nancy G. Pfeiffer         | Scott T. Reynolds        | Eric Savoy            | Peter Smith                |
| Clydeen Phillips          | Shelby Rhyne             | Barry Saywitz         | Samantha Smith             |
| Paul A. Pinocci           | Anne D. Rich             | Emily Schaefer        | Shawn Snell                |
| Camila Pizzala            | Gayle Richardson         | Robin Scheman         | Corinne Snider             |
| Brandy Plesants           | Mary E. Richardson       | Gregory Scher         | Donna Snider               |
| Jessica Podratsky         | Theodore Richardson      | Jason Schiff          | Joseph A. Snyder           |
| Carolyn L. Polisano       | J. Wayne Richmond        | Suzanne Schilli       | Martin J. Snyder           |
| Gayle Pollack             | Kelly Rider              | Karen Schmidt         | Alison M. Sohmer           |
| Jennifer Pollack          | Julius M. Ridgway        | Nancy W. Schneider    | Jed Solomon                |
| Christina Pontious        | Joan Riggs               | Tobi Schneider        | Zsuzsa Solymosi            |
| James M. Poole            | Tinsika I. Riggs         | Joan Schneikart       | Diana Sorbera              |
| Allyson Pooley            | Frank B. Rinciari        | Rhonda Schonfeld      | Joseph Sorbera             |
| G. Clinton Pooley         | Sarah Ringe              | Terri Schulman        | Phyllis Sousa              |
| Philippa Portnoy          | Jason Ritchie            | Ron A. Schultz        | Mr & Mrs. Jonathan Specter |
| Barbara Powell            | Adam Rizzo               | Allen K. Schwartz     | Marti A. Spencer           |
| Jason P Van Praagh        | James Robinson           | Russell Schwartz      | Shari L. Sperandio         |
| Haran Pradeep Chidambaram | Lorraine P. Robinson     | Hanley Scott          | Robin Spitalny             |
| Merry Pratt               | Jennifer Rockkind        | Catherine Scribner    | Richard Spurling           |
| Mark Prebilic             | Michael J. Rodriguez     | Annice Seelig         | Shawn Stanford             |
| Adria F. Price            | Teresa Rodriguez         | Mohit Sehgal          | Gail A. Stanke             |
| Patrick Price             | Brooke Rogers            | Elizabeth Seidman     | Adam Star                  |
| Philip Prince             | Alyss Romano             | Evelyn R. Selber      | Jef Stassen                |
| Stephen D. Pritchett      | Ron Romano               | Rachel Selmore        | Julia M. Steele            |
| April Providakes          | Lucia Romanov            | Marc Sendich          | Frank A. Stefan            |
| Kristine Prugh            | Donald Rose              | Susan L. Sepesi       | Hilary Steinman            |
| Margaret M. Pryor         | Lisa B. Rosenthal        | Bonnie Serra          | Ralph Stephens             |
| Jennifer Purcell          | Jill Ross                | Helene Shaevitz       | Marsha Stern               |
| Alicia Putnam             | Alexandra Roth           | Bruce Shaffer         | Jasmine M. Stevens         |
| Hindren Qadhi             | Claire S. Roth           | Lee P. Shannon        | Pamela Stites              |
| Alexa Quku                | Jeff Rothstein           | Corie Shapiro         | Jessica Stokes             |



## < \$1,000 (con't)

|                      |                       |                                                  |                                                        |
|----------------------|-----------------------|--------------------------------------------------|--------------------------------------------------------|
| Fay Stone            | Enoch Varner          | Victoria Worley                                  | OneHope Foundation                                     |
| Lisa D. Straitt      | Cathy Vayaianos       | Austin Wright                                    | OZ Management LP                                       |
| Mary Ellen Straub    | Kalin Velev           | Lisa Wright                                      | PepsiCo Foundation                                     |
| Kathleen Stroia      | Elaine Villani        | Sarah E. Wright                                  | Peter Buwash International                             |
| Michael Sugerman     | Victoria V. Villani   | Lauren Wuensch                                   | Pullman & Comley, Inc.                                 |
| Lisa Sutherland      | Thomas S. Vnuk        | Rachel Wysoki                                    | RDS, LTD.                                              |
| Sandy A. Sutter      | Stephanie Vogt        | Lawrence Yagoda                                  | Ride & Reflect LLC                                     |
| Robert Swaney        | Erica Waasdorp        | Pam Yohlin                                       | Riverside Tennis Association, LLC                      |
| Katherine Sweeney    | Sue Wadel Smith       | Chester Yu                                       | Rockefeller & Co.                                      |
| Steve Tafra          | Nancy Walden          | Daniel Zausner                                   | Ronetco Supermarkets                                   |
| Robert Talevi        | Tamara Walsh          | Jo Ann C. Zirpoli                                | Seeds of Africa Foundation                             |
| Andrew J. Talone     | Robert Wander         | Benjamin M. Zislis                               | Somerset County Association of Chiefs of Police        |
| Freddie Tanon        | David Wang            | Emily Zovko                                      | Southern Roots Nursery, Inc.                           |
| Anne Taylor          | Lina Wang             | AD LOVE, LLC                                     | Sports Strategies NW, Inc.                             |
| Mike Temple          | John H. Ward          | Aetna Foundation, Inc.                           | Squaw Pass Sports                                      |
| Alexandra Termini    | Lawrence Washington   | Alden Image                                      | SSV Tennis                                             |
| Lori Therrien        | Gary Watanabe         | Alston-Andre Inc.                                | Suncoast Tennis Foundation                             |
| Jeffrey Thomaier     | Hunter Waterman       | Anchor Contractors                               | Terra-Gen, LLC                                         |
| Carol Thomas         | Carol Watson          | Apple Inc.                                       | The Cynthia L. and William E. Simon, Jr. Foundation    |
| Teresa Thomas        | Benjamin Weas         | Arizona Community Foundation                     | The Janus Foundation                                   |
| Elsie W. Thompson    | Greg Weaver           | Atlantic Health System                           | The Jon & Abby Winkelreid Foundation                   |
| Latisha Thompson     | Rosie Weaver          | Barry & Teri Volpert Foundation                  | The Kresge Foundation                                  |
| Robert Thoms         | Audrey Weil           | Bartmasser & Co., CPA's                          | The Little Teeth Workshop                              |
| Michael Tighe        | Barbara M. Weiner     | Beyond the Spine                                 | The Marguerite Cole Foundation                         |
| Scott K. Tisdell     | Judith Weinstein      | Billie Jean King Enterprises, Inc.               | The Mountaintop Foundation Inc.                        |
| Kristin Tishman      | Lou Weisbach          | Caribbean Tennis Association, Inc.               | The Philip and Tammy Murphy Family Foundation          |
| David C. Todd        | Gilbert Weisman       | Cascades Tennis Club                             | The Suzanne Nora Johnson & David G. Johnson Foundation |
| Mike Tompkins        | Susan C. Welch        | CH Court Tech Inc.                               | The Walt Disney Company Foundation                     |
| Jacqueline Torfin    | Carol J. Welder       | Comprehensive Engineering Services, Inc.         | Turnkey Intelligence                                   |
| Robert Townes        | Marianne Werdell      | Cramer Rosenthal McGlynn, LLC                    | U.S. Trust, Bank of America Private Wealth Management  |
| John L. Trachtenberg | Susan M. Werthan      | Crown Castle International                       | UBS Financial Services, Inc.                           |
| Tom Traeger          | Sharon Westervelt     | CSM LeadDog                                      | United States Professional Tennis Association          |
| Todd Traina          | Carolyn V. Whitaker   | Davenport & Company LLC                          | United Way, Inc.                                       |
| David Trakman        | Barbara Coleman White | DEL Energy Inc                                   | USTA Florida                                           |
| Amanda Tran          | Ingrid Wicken         | Dick and Anne Gould Charitable Fund              | USTA Intermountain Tennis                              |
| Pamela L. Travis     | John Wicks            | ebay Foundation                                  | USTA Northern                                          |
| Benjamin Trenda      | Rebecca Widner        | Fidelity Brokerage Services LLC                  | USTA Southern California                               |
| Christopher Trigg    | Andrea Wiggins        | Hinding Tennis LLC                               | Verizon                                                |
| Valerie J. Tsiamis   | Clinton Wiley         | Indianapolis Junior Tennis Development Fund Inc. | Village Video Productions Inc.                         |
| Rob Tucker           | Natalie Willes        | Intel Corporation                                | West Plains Bank & Trust Company                       |
| Robert J. Tucker     | Hollis R. Williams    | Intermountain Tennis Foundation                  | Wexford Developments LP                                |
| Anna Tyger           | Lauren Williams       | Ivystone Group                                   | WTAUSTA Southwest                                      |
| Kimberly Uliasz      | Connie Wilson         | Joseph & Helene Lachman Foundation               | Verizon                                                |
| Burton S. Ury        | Albert M. Wines       | Junior Tennis Corporation of America             | Village Video Productions Inc.                         |
| Paige Urzua          | Jacob Winschel        | JustGive                                         | West Plains Bank & Trust Company                       |
| Jennifer Valenti     | Deborah Winston       | Kate Spade New York                              | Wexford Developments LP                                |
| Julie Valentine      | Mitchell Winston      | La Crosse Country Club                           | WTA                                                    |
| Kara Valentine       | Cathy Wiser           | Law Office of Jerome J. Haig                     |                                                        |
| Jill Valerio         | Ryan Wolfington       | Law Offices of Ellen Novoseletsky PA             |                                                        |
| Rebecca Vallorano    | Perren Wong           | Mary and Daniel Dolan Family Foundation          |                                                        |
| Philip Van Asselt    | Caroline Wood         | Mittlock Holdings LLC                            |                                                        |
| Nancy Van Deusen     | Jean Wood             | Moretran Leasing Corporation                     |                                                        |
| Rudolf A. Van Mol    | Margaret L. Wood      | MPA                                              |                                                        |
| Roxi Vanstory        | Michelle Wood         | New York Junior Tennis & Learning                |                                                        |
| Anne Vanuga          | Janey Wyble Woodley   | Nira Strategic Solutions LLC                     |                                                        |
| Harold Varmus        | Sheila M. Woolworth   | O'Connor House Account                           |                                                        |





# PARTICIPANT PROFILE

Robin Montgomery is an exemplary NJTL Excellence Team player, who at age 14 has already shown through her results that tennis and education are a winning combination.

Robin has proven what time, dedication, and hard work can achieve -- having first earned the USTA National Girls' 12 & Under #2 ranking followed quickly by a USTA National Girls' 14 & Under Top 10 ranking and most recently, while still 14, having reached #70 in the USTA National Girls' 18 & Under rankings and #106 in the ITF World Junior rankings.

Raised in Washington, DC, Robin began playing tennis at the age of four after her mother, Gabrielle Montgomery, discovered the Junior Tennis Champions Center in College Park, MD and signed her up for a lesson. There was no looking back. Robin joined the GEICO Game On NJTL community tennis program where she excelled, and by the age of seven, she had progressed to become a member of the JTCC Team Wilander NJTL Excellence Team.

Robin's win/loss record as a junior is an impressive 330 – 124, including reaching the quarterfinals of the Orange Bowl Girls' Under 18's and being a member of the winning International Tennis Club World Junior Championship team in November, 2018.

Mother Gabrielle and daughter Robin have nothing but good things to say about how USTAF's NJTL programs have helped them both on and off the court.

"NJTL has added balance between life and tennis," explained Gabrielle. "At tournaments it is very easy to become wrapped up and obsessed. Our NJTL experience has provided balance between tennis and education. We have been surrounded by a positive, supportive, and healthy community.

Based on her results to date, and with her mind set on becoming a world top 20 tennis professional in the future, the sky is certainly the limit for Robin.



**ROBIN MONTGOMERY**

# FINANCIALS

## USTA FOUNDATION REVENUES

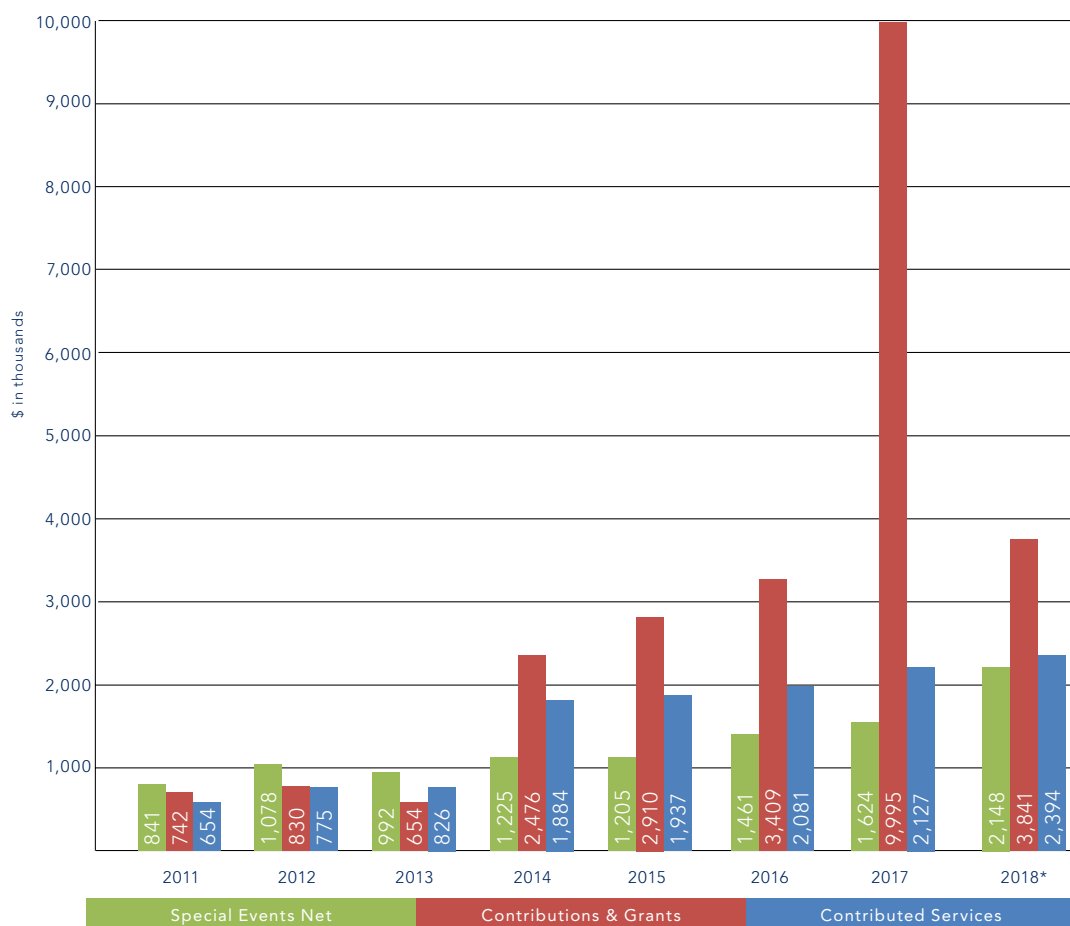

## USTA FOUNDATION EXPENSES

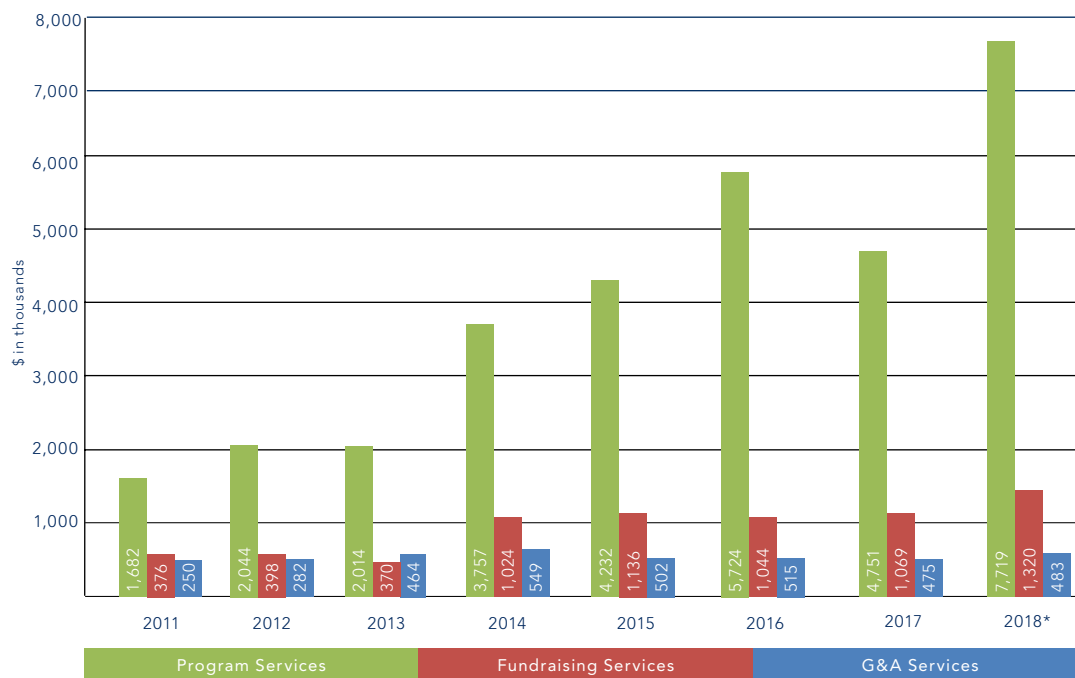

Unaudited\*

The USTA Foundation Incorporated ("USTA Foundation") provides grants and scholarships for programs that combine tennis with education to enrich the lives of under-resourced youth. USTA Foundation is a 501(c)(3), tax-exempt, not-for-profit, charitable and educational organization. IRS ID #13-3782331. A copy of USTA Foundation's most recent annual report is available by contacting USTA Foundation Incorporated at 70 West Red Oak Lane, White Plains, NY 10604 or the New York State Attorney General Charities Bureau at 120 Broadway, 3rd Floor, New York, NY 10271. ©2019 USTA Foundation Incorporated, 70 West Red Oak Lane, White Plains, New York 10604. All rights reserved.



# 2017 & 2018 BOARD

*Chairperson*  
James Blake

## 2017 OFFICERS AND DIRECTORS

Thomas S. Chen,  
*President*  
Sean S. Mayo,  
*Vice President*  
Y. David Scharf,  
*Vice President*  
Elizabeth L. Mathieu,  
*Treasurer*  
Benjamin F. Doller,  
*Secretary*

Richard H. Ader  
Fabrizio Alcobe-Fierro  
Joan Baker  
Molly G. John  
Julia A. Levering  
Bill Macatee  
James Majeski  
Missie Rennie  
Amy K. Smith  
Kathleen J. Wu

*Chairperson*  
James Blake

## 2018 OFFICERS AND DIRECTORS

Thomas S. Chen,  
*President*  
Benjamin F. Doller,  
*Vice President*  
Kathleen J. Wu,  
*Vice President*  
Robert Oberrender,  
*Treasurer*  
Richard H. Ader,  
*Secretary*

Fabrizio Alcobe-Fierro  
Joan Baker  
Patrick Galbraith  
Molly G. John  
Mark Leschly  
Julia A. Levering  
James Majeski  
Missie Rennie  
Y. David Scharf  
Amy K. Smith

## 2017 ADVISORY BOARD

Alexander Boyd (Andy) Andrews IV  
Stephen Butzlaff  
Howard B. Cowan  
Anne Marie Davis  
Jamshid Ehsani  
Terri Florio  
Andrè Hawaux  
John B. Hess  
Dave Higaki  
Doug Kimmelman  
Mark Leschly

Marcy Maguire  
Roberto Marques  
Kevin Martinez  
Jack Mills  
Robert Oberrender  
Paul Palandjian  
Thomas Shen  
Ken Solomon  
Raj Vaswani  
Barbara S. Wynne

## 2018 ADVISORY BOARD

Alexander Boyd (Andy) Andrews IV  
Michael Borkowsky  
Stephen Butzlaff  
Howard B. Cowan  
Anne Marie Davis  
Jamshid Ehsani  
Terri Florio  
Andrè Hawaux  
John B. Hess  
Dave Higaki  
Doug Kimmelman  
Bill Macatee  
Marcy Maguire

Martin Mann  
Roberto Marques  
Kevin Martinez  
Sean S. Mayo  
Neeraj Mehta  
Jack Mills  
Paul Palandjian  
Thomas Shen  
Ken Solomon  
Raj Vaswani  
Barbara S. Wynne  
Ivan Zinn

## HONORARY BOARD

Mary Carillo, Past President  
David N. Dinkins  
Patrick McEnroe, Past President

Alan G. Schwartz  
Pam Shriver, Past President  
Jonathan Vegosen

Rosalind P. Walter

## CELEBRITY & PLAYER ADVISORY COUNCIL

Alec Baldwin,  
*Chair*  
Tony Bennett  
Bob Bryan  
Mike Bryan

Thaddeus Bullard  
Katie Couric  
Jim Courier  
Chris Evert  
Mary Joe Fernandez  
Daymond John

Billie Jean King  
Todd Martin  
Robin Roberts  
Sloane Stephens  
Shaun T  
MaliVai Washington

## USTA FOUNDATION STAFF

(As of July 1, 2018)

Daniel J. Faber,  
*Executive Director*

Staciellen Stevenson Mischel,  
*General Counsel*

Jeffrey Harrison,  
*Development Director*

Rob Howland,  
*Programs & Services Director*

Karen Ford  
Melissa Franolich  
Gregory Frias  
Julie Harwell  
Tanya Hills  
Sean Holcomb-Jones  
Ginalysse Ingles

Louise Kennedy  
Jessica Kruskamp  
Jackie Materasso  
Corina Tse  
Elaine Villani  
Maiysa Warren



---

USTA Foundation Incorporated  
70 West Red Oak Lane, White Plains, NY 10604  
Tel: 914-696-7223 • Fax: 914-697-2307  
Email: [foundation@usta.com](mailto:foundation@usta.com)